

MOHAWK MP-18 SERIES DATA SHEET:

TIRE DIMENSIONS

ENTER DIMENSION FOR LARGEST AND SMALLEST TIRES:

	DIM. 'A'	DIM. 'B'	DIM. 'W'	TIRE SIZE
LARGEST				
SMALLEST				

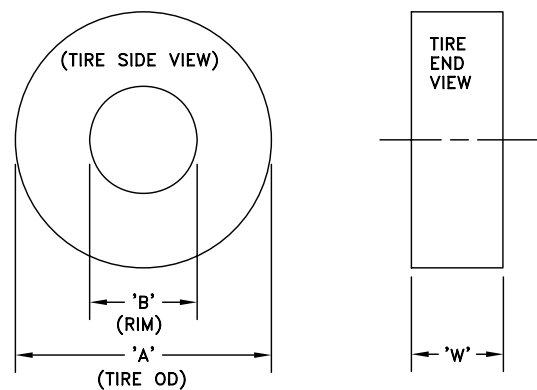

1. SELECT LIFT MODEL BELOW:

MODEL NAME	LIFT CAP (LBS)	FORK LENGTH ON POST							
		1	2	3	4	5	6	7	8
MP-18-005	36,000	15"	15"						
MP-18-013	32,000	22"	22"						
MP-18-006	72,000	15"	15"	15"	15"				
MP-18-030	68,000	15"	15"	22"	22"				
MP-18-014	64,000	22"	22"	22"	22"				
MP-18-007	108,000	15"	15"	15"	15"	15"	15"		
MP-18-058	104,000	15"	15"	15"	15"	22"	22"		
MP-18-059	100,000	15"	15"	22"	22"	22"	22"		
MP-18-015	96,000	22"	22"	22"	22"	22"	22"		
MP-18-008	144,000	15"	15"	15"	15"	15"	15"	15"	15"
MP-18-060	140,000	15"	15"	15"	15"	15"	15"	22"	22"
MP-18-061	136,000	15"	15"	15"	15"	22"	22"	22"	22"
MP-18-062	132,000	15"	15"	22"	22"	22"	22"	22"	22"
MP-18-016	128,000	22"	22"	22"	22"	22"	22"	22"	22"

MP-18 SERIES POST SPECIFICATIONS:

CAPACITY: 18,000 LB PER POST (15" FORKS)
16,000 LB PER POST (22" FORKS)
STROKE: 67 INCHES
LIFTING SPEED: 67 SECONDS
POWER REQUIRED: 208-240 VAC, 3Ø STD
AMPS: VARIABLE - SEE POST QTY
POST QUANTITY: 2, 4, 6 OR 8
MAX TIRE SIZE: 48 INCH DIA
FORK LENGTH: 15 INCH OR 22 INCH
LOCK POSITIONS: 3" INTERVALS STARTING @ 12"

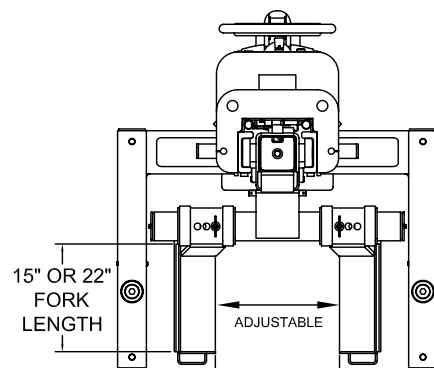
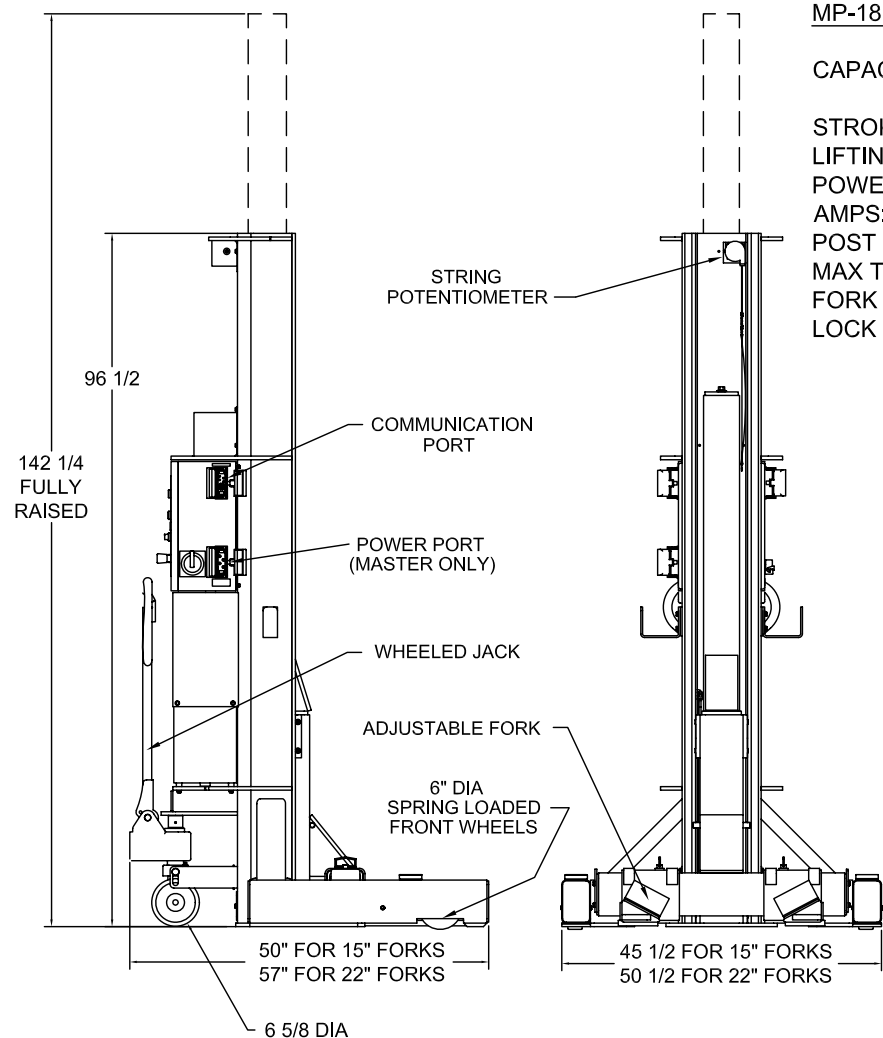

FOR 15" FORKS:
11 1/2 MIN
24 1/4 MAX
FOR 22" FORKS:
9 3/4 MIN
27 1/2 MAX

FOLD OR CUT HERE FOR FAXING

FOLD OR CUT HERE FOR FAXING

1. WHAT DOES THE HEAVIEST VEHICLE WEIGH:

_____ LBS

2. WHAT DOES THE HEAVIER END OF THE VEHICLE WEIGH?
(I.E., FORK LIFT COUNTERWEIGHTS, REAR END MOUNTED ENGINES)

_____ LBS

2. VERIFY POWER SUPPLY BELOW:
POWER SUPPLY: (CHECK ONE)

POWER SUPPLY:	FULL LOAD AMPS PER POST *
208-240 VAC, 3 PHASE, 60 HZ	10 AMP PER POST ← STANDARD
440-480 VAC, 3 PHASE, 60 HZ	5 AMP PER POST
550-600 VAC, 3 PHASE, 60 HZ	4 AMP PER POST
208-240 VAC, 1 PHASE, 60 HZ	10 AMP PER POST
OTHER:	

* RECOMMENDED CIRCUIT BREAKER SIZE IS 1.5 TO 2 TIMES THE SUM OF THE FULL LOAD AMPS FOR ALL THE POSTS IN THE SYSTEM.

3. OPTIONS INCLUDES: (CHECK ALL THAT APPLY) - (SEE NOTE*)

#MJS-1830-18, JACK STAND, 18,000 LB, 18" TO 30"
#MJS-3047-18, JACK STAND, 18,000 LB, 30" TO 47"
#MJS-4775-18, JACK STAND, 18,000 LB, 47" TO 75"
#MJS-1830-24, JACK STAND, 24,000 LB, 18" TO 30"
#MJS-3047-24, JACK STAND, 24,000 LB, 30" TO 47"
#MJS-4775-24, JACK STAND, 24,000 LB, 47" TO 75"
#TD-1000-M, TIRE DOLLY, 1000 LB CAPACITY, HAND WINCH
#TD-1000-H, TIRE DOLLY, 1000 LB CAPACITY, FOOT PUMP
#TD-1000-A, TIRE DOLLY, 1000 LB CAPACITY, AIR/HYD
CHASSIS CONTACT LIFTING BEAM (FOR 2 POSTS)
FORK TRUCK ADAPTER KIT (FOR 2 POSTS)
AUTO FRAME CONTACT ADAPTER KIT (FOR 2 POSTS)
WING PLOW ADAPTERS (FOR 2 POSTS)
HMMWV (FRONT TO REAR) ADAPTERS (FOR 2 POSTS)
ADDITIONAL POWER CABLE (ONE STANDARD 25' LG CABLE INCLUDED PER LIFT)
LONGER POWER CABLE ___' (ONE STANDARD 25' LG CABLE INCLUDED PER LIFT)
ADDITIONAL COMMUNICATION CABLE (ONE SET OF 30' LG CABLES INCLUDED PER LIFT)
LONGER COMMUNICATION CABLE ___' LG X ___ QTY
ADDITIONAL DUMMY PLUG SET (ONLY ONE SET INCLUDED PER LIFT)
HAND PENDANT CONTROL WITH 25' CORD (NON-ALCTV)
HAND PENDANT CONTROL (CL 1, DIV 2) WITH 25' CORD (ALCTV CERTIFIED)
WEIGHT GAUGE (SPECIFY NUMBER OF COLUMNS)
OTHER:

* NOTE: SOME OPTIONS ARE NOT COMPATIBLE, CONSULT MOHAWK.

REV.	DESCRIPTION	DATE	BY	APP'D.
B	WEIGHT GAUGE OPTION ADDED. ALL 22" FORKS NOW OFFERED WIDER ONLY	2/08	R.V.	
CUSTOMER NAME:				
CONTACT:				
PHONE NUMBER:				

4. PROPOSED/REQUESTED DELIVERY DATE: ___/___/___

5. IS THIS FOR A CONSTRUCTION PROJECT: YES NO
IF NO, CAN THE LIFT SHIP AT ANYTIME? YES NO
IF YES, WHEN SHOULD MOHAWK VERIFY PRODUCTION TIME?
DATE: ___/___/___
CONTACT: _____
TEL: _____

6. THIS DRAWING HAS BEEN REVIEWED AND FOUND TO BE ACCEPTABLE TO ALL CUSTOMER'S SPECIFICATIONS INDICATED:

MOHAWK REPRESENTATIVE _____ DATE _____

OWNER, GENERAL CONTRACTOR AND/OR ARCHITECT _____ DATE _____

7. FINAL ELECTRICAL CONNECTION TO LOCAL/NATIONAL CODE IS THE RESPONSIBILITY OF THE ELECTRICAL CONTRACTOR. MORE THAN ONE POINT OF CONNECTION MAY BE REQUIRED. DISCONNECT SWITCHES, MAIN FUSES, AND MAIN POWER LEADS, ETC, ARE NOT PROVIDED BY MOHAWK RESOURCES LTD.

8. AFTER ALL SPECIFICATIONS HAVE BEEN SELECTED AND APPROVED BY CUSTOMER (SIGNED), MAKE COPY FOR CUSTOMER AND RETURN SIGNED FORM TO MOHAWK AT ADDRESS OR FAX BELOW.



MOHAWK RESOURCES LTD.
65 VROOMAN AVENUE
P.O. BOX 110
AMSTERDAM, NY 12010
PHN: 1-800-833-2006
FAX: 1-518-842-1289
www.mohawklifts.com

MOHAWK MP-18-SERIES

FOR SO#: _____

SCALE	DRAWN	MOHAWK RESOURCES LTD.		
n/a	RV	CHECKED	APPROVED	TITLE
				MP-18 Series Data Verification
DATE	WEIGHT	FROM	DRAWING NUMBER	
11/05	n/a LB.	n/a	ZZ958-01	