

MOHAWK

MADE IN THE USA



Air Line Kit Option for TR-33, TR-35, TR-50 & TR-75

FOR 20' TRACKS DRAWING PACKAGE

- ☒ INSTALLATION
- ☒ PARTS

MOHAWK RESOURCES LTD.

65 VROOMAN AVE., PO BOX 110
AMSTERDAM, NY 12010

TOLL FREE: 1-800-833-2006
LOCAL: 1-518-842-1431
FAX: 1-518-842-1289
INTERNET: WWW.MOHAWKLIFTS.COM
E-MAIL: SERVICE@MOHAWKLIFTS.COM

Air Line Kit 1-2008.doc
Rev Date 1/28/2008

**READ MANUAL
THOROUGHLY BEFORE
INSTALLING,
OPERATING OR SERVICING
THIS LIFT !!**

**Deliver these instructions to lift
owner/user/employer along with
other instructional materials
furnished with this lift.**

AIR LINE KIT DRAWING PACKAGE :

FOR: MOHAWK MODELS TR-33, TR-35, TR-50 & TR-75

WITH **20 FT TRACKS**

DRAWINGS INCLUDE:

AIR LINE ASSY DRAWINGS:

050-011-055 – Air Supply Option Diagram Assy, 20'

PACKING DRAWINGS:

MAN6010 – Air Supply Option Packing

MAN6011 – Parts Bag #1

MAN6012 – Parts Bag #2

MAN6013 – Parts Bag #3

MAN6014 – Parts Bag #4

MAN6015 – Parts Bag #5

MAN6016 – Parts Bag #6

MAN6017 – Parts Bag #7

MAN6018 – Parts Bag #8

MAN6019 – Parts Bag #9

MAN6020 – Parts Bag #10

REV.	DESCRIPTION	DATE	BY	APP'D.
<div><div></div><div>B</div></div>	ITEM 30 (600-640-072) ADDED & NOTE REVISED	7/99	dak	

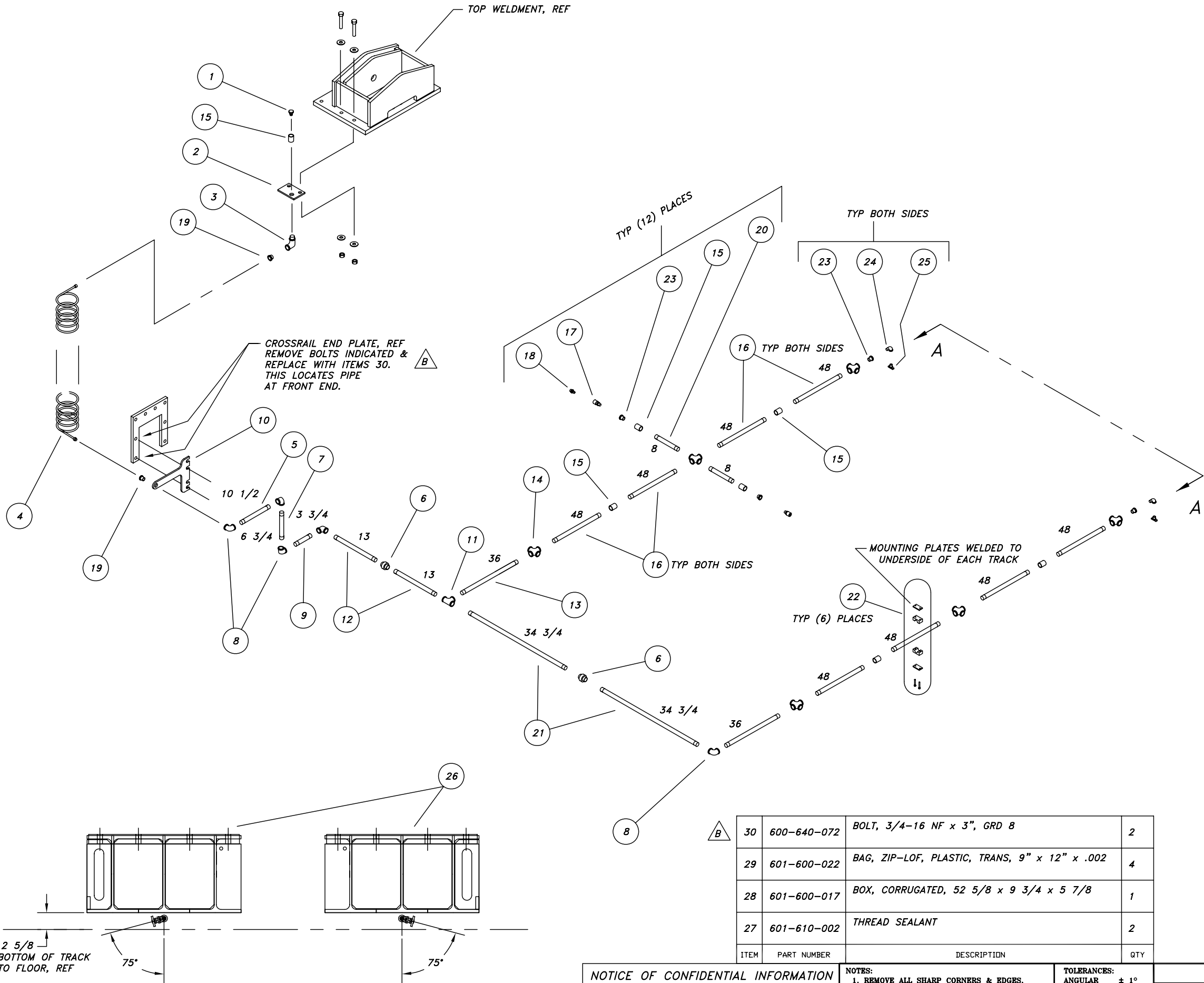

26	050-011-045	TRACK WELDMENT SUB-ASS'Y (20')	REF
25	601-450-030	DRAIN COCK, BRASS (RADIATOR)	2
24	601-530-005	PIPE FITTING, 90° STREET ELBOW, 3/8"	2
23	601-530-015	PIPE FITTING, HEX BUSHING, 3/4" x 3/8"	14
22	601-450-029	PIPE SUPPORT BLOCK, 3/4"	6
21	050-011-125	PIPE, 3/4" x 34 3/4"	2
20	601-530-018	PIPE NIPPLE, 3/4" x 8"	12
19	601-530-014	PIPE FITTING, HEX BUSHING, 3/4" x 1/2"	2
18	601-530-002	MALE PLUG, 3/8 CONNECTION	12
17	601-530-001	COUPLER SLEEVE, MALE, 3/8"	12
16	601-530-021	PIPE, 3/4" x 48"	8
15	601-530-009	PIPE FITTING, COUPLING, 3/4"	17
14	601-530-007	PIPE FITTING, CROSS, 3/4"	6
13	601-530-020	PIPE, 3/4" x 36"	2
12	050-011-126	PIPE, 3/4" x 13"	2
11	601-530-006	PIPE FITTING, TEE, 3/4"	1
10	050-011-123	AIR LINE KIT BRACKET, 3/8 x 10 1/8 x 13"	1
9	050-011-127	PIPE , 3/4" x 3 3/4	1
8	601-530-004	PIPE FITTING, 90° ELBOW, 3/4"	5
7	050-011-128	PIPE, 3/4" x 6 3/4	1
6	601-530-010	UNION, 3/4"	2
5	050-011-129	PIPE, 3/4" x 10 1/2	1
4	601-430-041	NYLON COIL AIR HOSE, YELLOW	1
3	601-530-039	ELBOW, 90°, STREET, 3/4 NPT, STD GALV #150	1
2	050-011-124	TOP AIR LINE KIT BRACKET, 3/8 x 4" x 5 3/4	1
1	601-420-073	PLUG, 3/4 PIPE	1

ITEM	PART NUMBER	DESCRIPTION	QTY
30	600-640-072	BOLT, 3/4-16 NF x 3", GRD 8	2
29	601-600-022	BAG, ZIP-LOF, PLASTIC, TRANS, 9" x 12" x .002	4
28	601-600-017	BOX, CORRUGATED, 52 5/8 x 9 3/4 x 5 7/8	1
27	601-610-002	THREAD SEALANT	2

NOTICE OF CONFIDENTIAL INFORMATION

INFORMATION CONTAINED HEREIN IS CONFIDENTIAL AND PROPERTY OF MOHAWK RESOURCES LTD., WHERE DRAWING IS FURNISHED TO OTHERS IT SHALL BE USED SOLELY FOR PURPOSES OF INSPECTION, INSTALLATION, OR MAINTENANCE. THE INFORMATION SHALL NOT BE USED OR DISCLOSED BY THE RECIPIENT FOR ANY OTHER PURPOSES WHATSOEVER.

NOTES:

1. REMOVE ALL SHARP CORNERS & EDGES.
2. UNLESS OTHERWISE SPECIFIED, SURFACE FINISH TO BE 125 RMS.
3. WELDING MEDIUM SHALL CONFORM TO AWS SPECIFICATIONS TO E-70XX ELECTRODES OR E-70TI CODE 5.3 FLUX CORE WIRE ONLY.

TOLERANCES:
ANGULAR: ± 1°
FRACTIONAL: ± .030
DECIMAL: 0.XX ± .030
0.XXX ± .005

FILE NAME
111055

		SCALE N/A	DRAWN dak	MOHAWK RESOURCES LTD.	
075-010-099		CHECKED RV	APPROVED	TITLE (20' TRACKS) (1998) AIR SUPPLY OPTION DIAGRAM ASS'Y	
035-010-099	050-010-099	DATE 10/98	WEIGHT N/A LB.	FROM	DRAWING NUMBER 050-011-055
NEXT ASSEMBLY					<div><div></div><div>B</div></div>

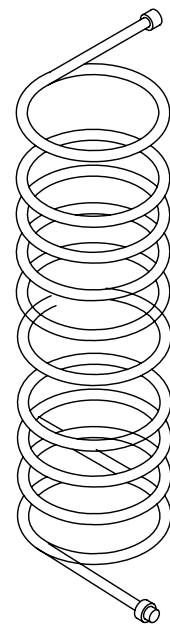
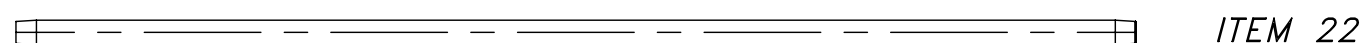
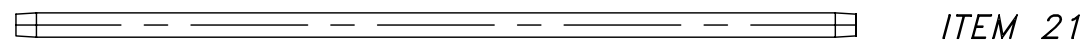
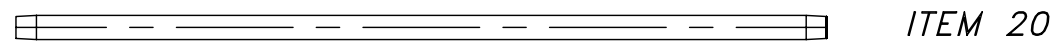
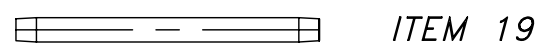
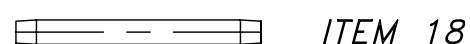
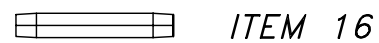
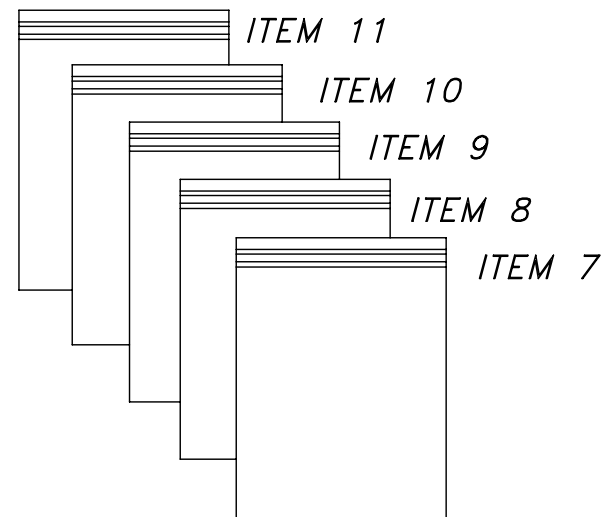
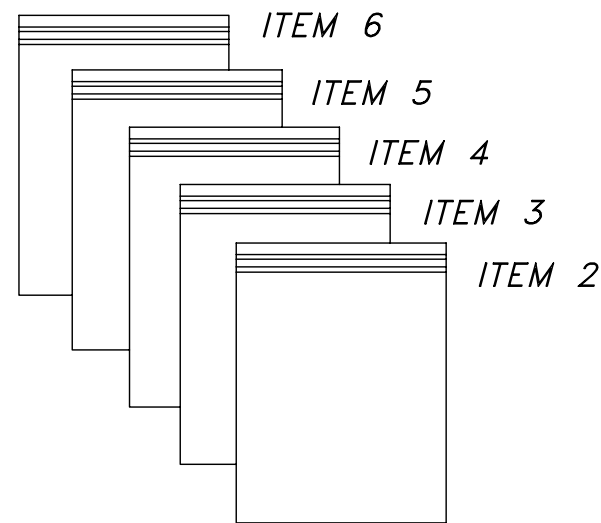

ITEM 12

FOR 20' TRACKS

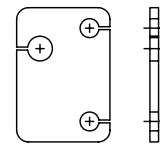

ITEM 13

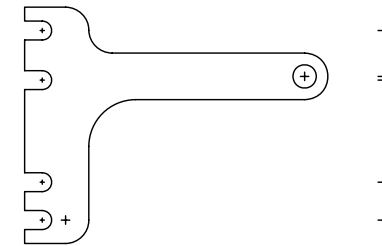

ITEM 14

MAN6010

22	601-530-021	PIPE, 3/4 x 48"	8
21	601-530-020	PIPE, 3/4 x 36"	2
20	050-011-125	PIPE, 3/4 x 34 3/4	2
19	050-011-126	PIPE, 3/4 x 13"	2
18	050-011-129	PIPE, 3/4 x 10 1/2	1
17	601-530-018	PIPE, 3/4 x 8"	12
16	050-011-128	PIPE, 3/4 x 6 3/4	1
15	050-011-127	PIPE, 3/4 x 3 3/4	1
14	050-011-123	AIR LINE KIT BRACKET, 3/8 x 10 1/8 x 13"	1
13	050-011-124	TOP AIR LINE KIT BRACKET, 3/8 x 4" x 5 3/4	1
12	601-430-041	NYLON COIL AIR HOSE, YELLOW	1
11	MAN6020	BAG #10	1
10	MAN6019	BAG #9	1
9	MAN6018	BAG #8	1
8	MAN6017	BAG #7	1
7	MAN6016	BAG #6	1
6	MAN6015	BAG #5	1
5	MAN6014	BAG #4	1
4	MAN6013	BAG #3	1
3	MAN6012	BAG #2	1
2	MAN6011	BAG #1	1
1	601-600-017	BOX, CORRUGATED, 52 5/8 x 9 3/4 x 5 7/8	1
ITEM	PART NUMBER	DESCRIPTION	QTY

AIR SUPPLY OPTION PACKING

FILE: MAN6010
DATE: 7/99

MAN6011

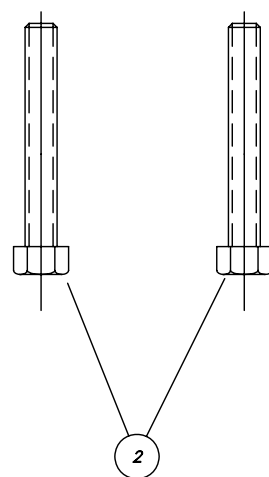
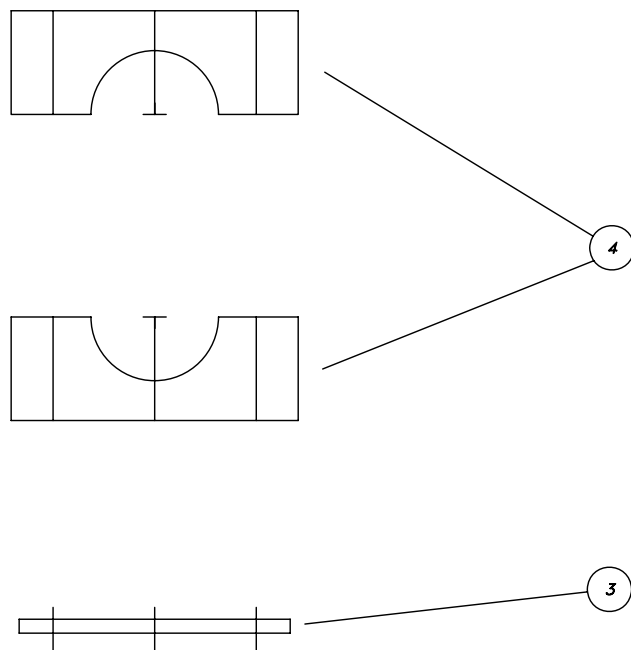

FOR 20' TRACKS

4	601-450-029-3	PLASTIC BLOCKS	12
3	601-450-029-2	PLATES, 1 3/16 x 2 1/8	6
2	601-450-029-1	BOLTS, 1/4-20 x 1 3/4 LG	12
1	601-600-022	BAG, PLASTIC, ZIP-LOK, 9" x 12"	1
ITEM	PART NUMBER	DESCRIPTION	QTY

PARTS BAG #1

FILE: MAN6011
DATE: 7/99

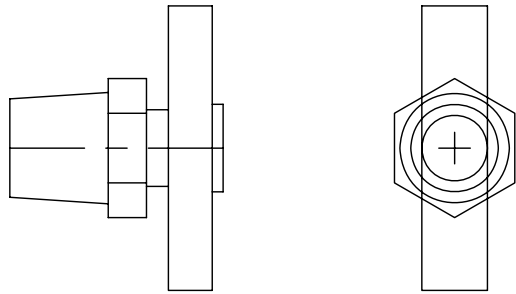

ITEM 2

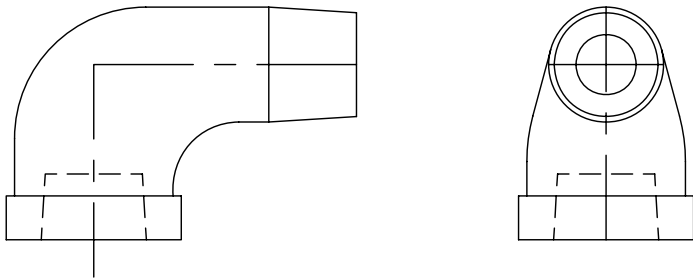

ITEM 3

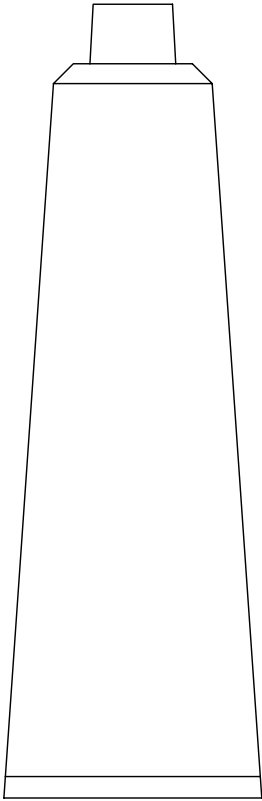
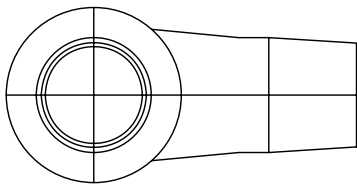

ITEM 4

MAN6012

FOR 20' TRACKS

4	601-610-002	THREAD SEALANT	2
3	601-530-005	PIPE FITTING, 90° STREET ELBOW, 3/8"	2
2	601-450-030	DRAIN COCK, BRASS (RADIATOR)	2
1	601-600-022	BAG, PLASTIC, ZIP-LOK, 9" x 12"	1
ITEM	PART NUMBER	DESCRIPTION	QTY

PARTS BAG #2
FILE: MAN6012
DATE: 7/99

MAN6013

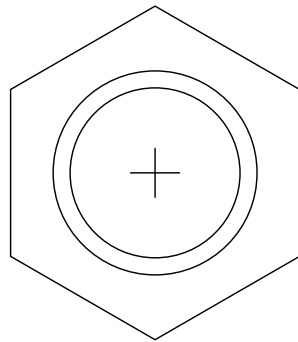
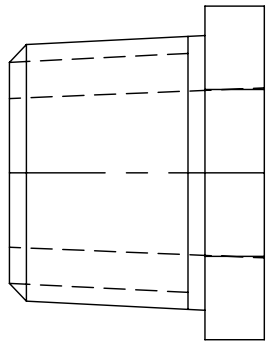
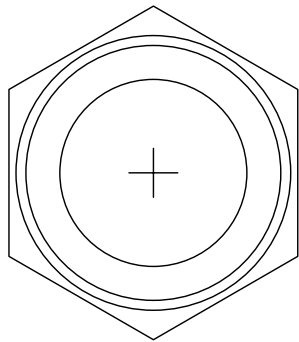

ITEM 2

FOR 20' TRACKS

2	601-530-015	PIPE FITTING, HEX BUSHING, 3/4" x 3/8"	14
1	601-600-022	BAG, PLASTIC, ZIP-LOK, 9" x 12"	1
ITEM	PART NUMBER	DESCRIPTION	QTY

PARTS BAG #3
FILE: MAN6013
DATE: 7/99

MAN6014

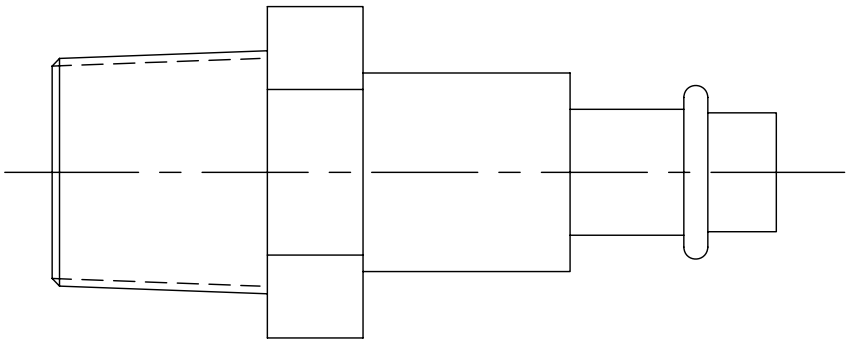

ITEM 2

FOR 20' TRACKS

2	601-530-002	MALE PLUG, 3/8 CONNECTION	12
1	601-600-022	BAG, PLASTIC, ZIP-LOK, 9" x 12"	1
ITEM	PART NUMBER	DESCRIPTION	QTY

PARTS BAG #4
FILE: MAN6014
DATE: 7/99

MAN6015

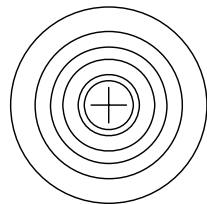
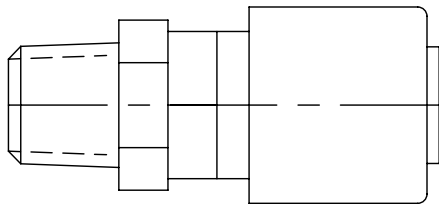
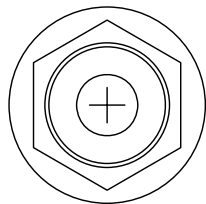

ITEM 2

FOR 20' TRACKS

2	601-530-001	COUPLER SLEEVE, MALE 3/8"	12
1	601-600-022	BAG, PLASTIC, ZIP-LOK, 9" x 12"	1
ITEM	PART NUMBER	DESCRIPTION	QTY

PARTS BAG #5
FILE: MAN6015
DATE: 7/99

MAN6016

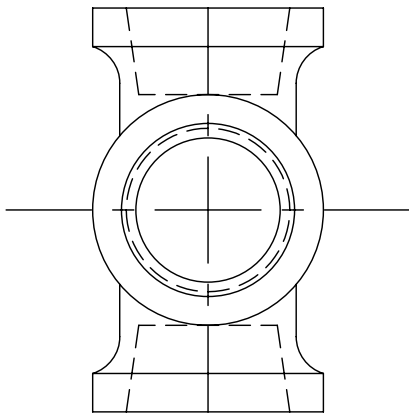
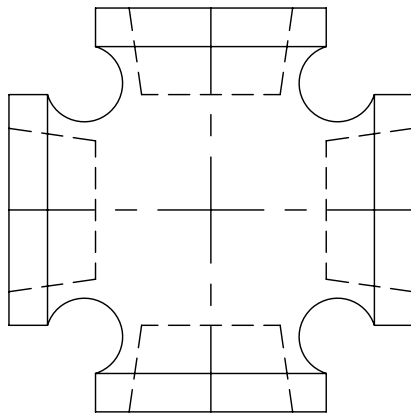

ITEM 2

FOR 20' TRACKS

2	601-530-007	PIPE FITTING, CROSS, 3/4"	6
1	601-600-022	BAG, PLASTIC, ZIP-LOK, 9" x 12"	1
ITEM	PART NUMBER	DESCRIPTION	QTY

PARTS BAG #6
FILE: MAN6016
DATE: 7/99

MAN6017

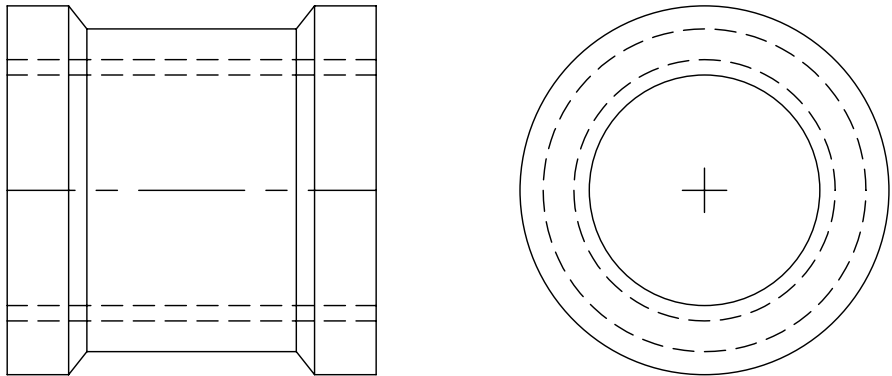

ITEM 2

FOR 20' TRACKS

2	601-530-009	PIPE FITTING, COUPLING, 3/4"	17
1	601-600-022	BAG, PLASTIC, ZIP-LOK, 9" x 12"	1
ITEM	PART NUMBER	DESCRIPTION	QTY

PARTS BAG #7
FILE: MAN6017
DATE: 7/99

MAN6018

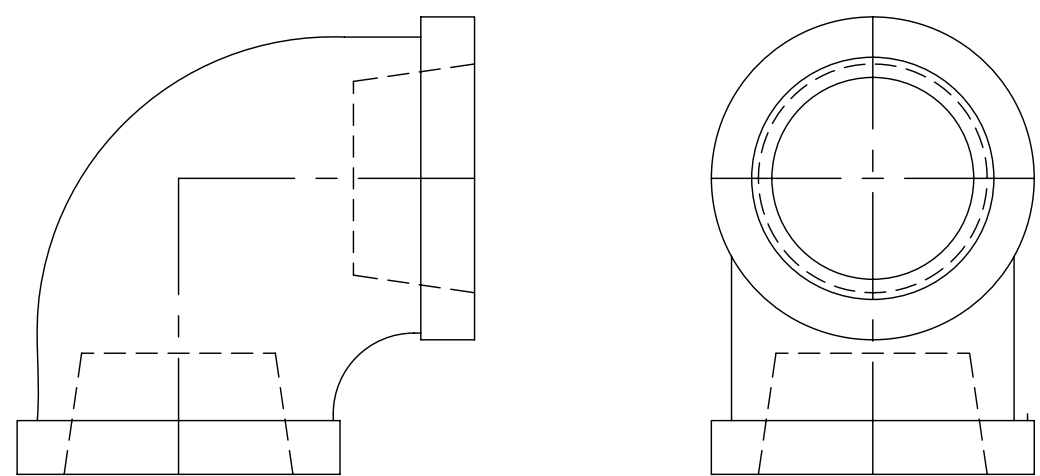

ITEM 2

FOR 20' TRACKS

2	601-530-004	PIPE FITTING, 90° ELBOW, 3/4"	5
1	601-600-022	BAG, PLASTIC, ZIP-LOK, 9" x 12"	1
ITEM	PART NUMBER	DESCRIPTION	QTY

PARTS BAG #8
FILE: MAN6018
DATE: 7/99

MAN6019

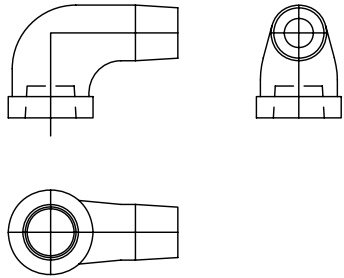

ITEM 2

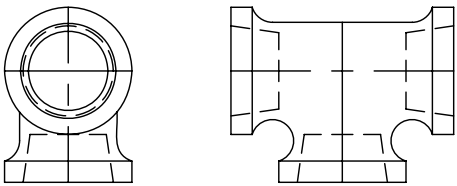

ITEM 5

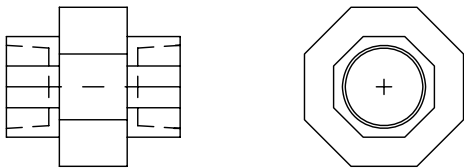

ITEM 3

FOR 20' TRACKS

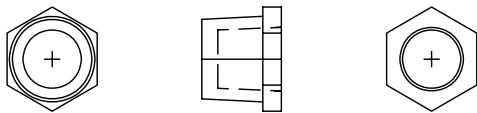

ITEM 4

5	601-530-006	PIPE FITTING, TEE, 3/4"	1
4	601-530-014	PIPE FITTING, HEZ BUSHING, 3/4" x 1/2"	2
3	601-530-010	UNION, 3/4"	2
2	601-530-039	PIPE FITTING, 90° STREET, 3/4"	1
1	601-600-022	BAG, PLASTIC, ZIP-LOK, 9" x 12"	1
ITEM	PART NUMBER	DESCRIPTION	QTY

PARTS BAG #9
FILE: MAN6019
DATE: 7/99

MAN6020

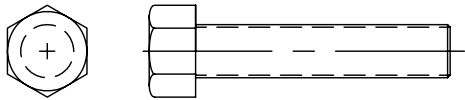

ITEM 2



ITEM 5

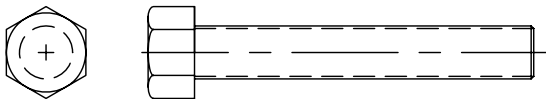

ITEM 3

FOR 20' TRACKS

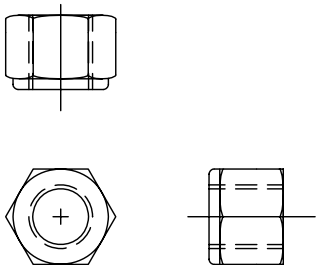

ITEM 4

5	600-690-012	NUT, LOCK, 5/8-11 NC	2
4	600-690-003	NUT, LOCK, 3/4-16 NF	2
3	600-640-074	BOLT, 5/8-11 NC x 4", GRADE 8, HEX HEAD CAP	2
2	600-640-072	BOLT, 3/4-16 NF x 3", GRADE 8, HEX HEAD CAP	2
1	601-600-022	BAG, PLASTIC, ZIP-LOK, 9" x 12"	1
ITEM	PART NUMBER	DESCRIPTION	QTY

PARTS BAG #10

FILE: MAN6020
DATE: 7/99