

# MOHAWK

MADE IN THE USA



## MODEL TR-25A, FL-25, TR-19

**25,000/19,000 LB. CAPACITY FOUR POST  
TRUCK LIFTS MANUAL**

*Thank you for sending in your warranty  
registration card.*

- Mohawk Service Dept.

- **INSTALLATION**
- **OPERATION**
- **MAINTENANCE**
- **PARTS**

**READ MANUAL  
THOROUGHLY  
BEFORE INSTALLING,  
OPERATING OR  
MAINTAINING LIFT !!**

### **MOHAWK RESOURCES LTD.**

**MOHAWK INDUSTRIAL PARK  
VROOMAN AVE. P.O. BOX 110  
AMSTERDAM, NY 12010**

**TOLL FREE : 1-800-833-2006**

**LOCAL : 1-518-842-1431**

**FAX : 1-518-842-1289**

**INTERNET: [WWW.MOHAWKLIFTS.COM](http://WWW.MOHAWKLIFTS.COM)**

**E-MAIL: [TECHSUPPORT@MOHAWKLIFTS.COM](mailto:TECHSUPPORT@MOHAWKLIFTS.COM)**



FILE: FL25 TR25 TR19 SERIES 12-18-2013.doc

REVISION DATE: 12-18-2013

P/N: 601-800-358

## **APPENDAGE:**

### **WARNING:**

All accessories (i.e. Lifting Pads, Height Adapters, Wheel Adapters, Turf Adapters, Jacking Beams) supplied with this lift are to be used on this lift only. Accessories from other lifts are not acceptable and could result in injury to the user.

### **WARNING:**

Loading of the jacking beams or combination of jacking beams above the rated capacity of the lift itself could result in personal injury to the operator and/or damage to the lift and/or vehicle. The load rating of any jacking beam or combination of jacking beams on this unit must not exceed the rated capacity of the lift.

HAVE A QUESTION?

**Call your local  
Mohawk distributor  
For parts, service and technical support.**

Distributor Place Card Here

Please have this unit's model and serial number when calling for service.

Model Number \_\_\_\_\_

Serial Number \_\_\_\_\_

**OR CONTACT:**

**MOHAWK RESOURCES LTD.**

65 Vrooman Ave.

P.O. Box 110

Amsterdam, NY 12010

Toll Free: 1-800-833-2006

Local: 1-518-842-1431

Fax: 1-518-842-1289

Internet: [www.MOHAWKLIFTS.com](http://www.MOHAWKLIFTS.com)

E-Mail: [Service@MOHAWKLIFTS.com](mailto:Service@MOHAWKLIFTS.com)

# MOHAWK WARRANTIES

EFFECTIVE DATE: 8/1/2013\*

## **GENERAL WARRANTY INFORMATION:**

MOHAWK'S OBLIGATION UNDER THIS WARRANTY IS LIMITED TO REPAIRING OR REPLACING ANY PART OR PARTS RETURNED TO THIS FACTORY, TRANSPORTATION CHARGES PREPAID, WHICH PROVE UPON INSPECTION TO BE DEFECTIVE AND WHICH HAVE NOT BEEN MISUSED. DAMAGE OR FAILURE TO ANY PART DUE TO FREIGHT DAMAGE OR LACK OF REQUIRED REGULAR DOCUMENTED MAINTENANCE IS NOT COVERED UNDER THIS WARRANTY. ALL WARRANTY CLAIMS MUST BE PERFORMED IN ACCORDANCE TO MOHAWK'S WARRANTY PARTS RETURN POLICY (CONTACT MOHAWK'S SERVICE DEPARTMENT FOR MORE INFORMATION).

THIS WARRANTY DOES NOT COVER MIS-DIAGNOSING OF UNIT OR PARTS RETURNED THAT ARE NON-DEFECTIVE. THIS WARRANTY DOES NOT COVER ANY CONSEQUENTIAL OR INCIDENTAL DAMAGES INCLUDING, BUT NOT LIMITED TO, LOST REVENUES OR BUSINESS HARM. THIS EQUIPMENT HAS BEEN DESIGNED FOR USE IN NORMAL COMMERCIAL VEHICLE MAINTENANCE APPLICATIONS. A SPECIFIC INDIVIDUAL WARRANTY MUST BE ISSUED FOR UNITS THAT DEVIATE FROM INTENDED USAGE, SUCH AS HIGH CYCLE USAGE IN INDUSTRIAL APPLICATIONS, OR USAGE IN EXTREMELY ABUSIVE ENVIRONMENTS, ETC. MOHAWK RESERVES THE RIGHT TO DECLINE RESPONSIBILITY WHEN REPAIRS HAVE BEEN MADE OR ATTEMPTED BY OTHERS. THIS WARRANTY DOES NOT COVER LABOR. THIS WARRANTY DOES NOT COVER DOWNTIME EXPENSES INCURRED WHEN UNIT IS IN REPAIR. THE LIFT MUST BE REGISTERED WITHIN 30 DAYS OF INSTALLATION BY MAILING SUPPLIED WARRANTY REGISTRATION CARD TO MOHAWK AND MUST BE SIGNED BY A LICENSED ELECTRICIAN. THE MODEL NAME AND SERIAL NUMBER OF THE EQUIPMENT MUST BE FURNISHED WITH ALL WARRANTY CLAIMS. THIS WARRANTY STATEMENT CONTAINS THE ENTIRE AGREEMENT BETWEEN MOHAWK RESOURCES LTD. AND THE PURCHASER UNLESS OTHERWISE SPECIFICALLY EXPRESSED IN WRITING. THIS NON-TRANSFERABLE WARRANTY APPLIES TO THE ORIGINAL PURCHASER ONLY. THIS WARRANTY IS APPLICABLE TO UNITS LOCATED ONLY IN THE UNITED STATES OF AMERICA AND CANADA. CONTACT MOHAWK RESOURCES LTD. FOR SPECIFIC WARRANTY PROVISIONS FOR UNITS LOCATED OUTSIDE OF THESE COUNTRIES.

THIS WARRANTY DOES NOT COVER NORMAL SURFACE WEAR ITEMS, ITEMS SUBJECT TO ABRASION, OR ITEMS USED IN A CORROSIVE ENVIRONMENT. SOME ITEMS ON LIFT ARE SUBJECT TO NORMAL "WEAR AND TEAR" AND ARE NOT COVERED UNDER THIS WARRANTY.

## **STRUCTURAL COMPONENTS (ALL LIFTS):**

STRUCTURAL AND MECHANICAL COMPONENTS OF THIS UNIT ARE GUARANTEED FOR THE BELOW STATED TIME FRAME, SPECIFIC TO MODEL LISTED, FROM THE DATE OF SHIPMENT FROM FACTORY, AGAINST DEFECTS IN WORKMANSHIP AND/OR MATERIALS WHEN LIFT IS INSTALLED AND USED ACCORDING TO SPECIFICATIONS.

**25-YEARS STRUCTURAL / 10 YEARS MECHANICAL:** MODELS A-7, SYSTEM IA-10, LC-12, LC-12-3SA, LMF-12, TP-16, TP-18, TP-20, TP-26, TP-30. STRUCTURAL ITEMS COVERED INCLUDE LEG, CARRIAGE, SWING ARM AND SLIDER WELDMENTS (EXCLUDING NORMAL WEAR AREAS AS STATED ABOVE). MECHANICAL ITEMS COVERED INCLUDE ROLLER BEARINGS AND LIFTING CHAIN.

**5-YEAR:** MODELS TL-7.

**3-YEAR:** MODELS TR-19, TR-25, FL-25, TR-30, TR-33, TR-35, TR-50, TR-75, TR-110, TR-120, MP-SERIES, RP-SERIES LIFTS.

**2-YEAR:** MODELS PARALLELOGRAM SERIES LIFTS.

**1-YEAR:** MODELS TD-1000, TD-2000, CT-1000, USL-6000.

## **POWER UNIT (ALL LIFTS):**

ALL POWER UNIT COMPONENTS (MOTOR, PUMP AND RESERVOIR) ARE GUARANTEED FOR TWO YEARS FOR PARTS, FROM THE DATE OF SHIPMENT FROM FACTORY, AGAINST DEFECTS IN WORKMANSHIP AND/OR MATERIALS WHEN THE LIFT IS INSTALLED, CONNECTED BY A LICENSED ELECTRICIAN AND USED ACCORDING TO SPECIFICATIONS.

## **ELECTRICAL COMPONENTS (ALL LIFTS):**

ALL ELECTRICAL COMPONENTS (EXCLUDING MOTOR) ARE GUARANTEED FOR ONE YEAR FOR PARTS, FROM THE DATE OF SHIPMENT FROM FACTORY, AGAINST DEFECTS IN WORKMANSHIP AND/OR MATERIALS WHEN THE LIFT IS INSTALLED AND USED ACCORDING TO SPECIFICATIONS.

## **PNEUMATIC-AIR COMPONENTS (ALL LIFTS):**

ALL PNEUMATIC (AIR) COMPONENTS (I.E. AIR CYLINDERS AND POPPET AIR VALVES) ARE GUARANTEED FOR ONE YEAR FOR PARTS, FROM THE DATE OF SHIPMENT FROM FACTORY, AGAINST DEFECTS IN WORKMANSHIP AND/OR MATERIALS WHEN THE LIFT IS INSTALLED AND USED ACCORDING TO SPECIFICATIONS.

**HYDRAULIC CYLINDERS (MODEL SPECIFIC LIFTS):**

THE FOLLOWING MODELS ARE GUARANTEED FOR 5 YEARS (PARTS ONLY), FROM DATE OF SHIPMENT FROM FACTORY, FOR HYDRAULIC CYLINDERS, AGAINST DEFECTS IN WORKMANSHIP AND/OR MATERIALS WHEN THE LIFT IS INSTALLED AND USED ACCORDING TO SPECIFICATIONS: A-7, SYSTEM IA-10, LC-12, LC-12-3SA, LMF-12, TP-16, TP-18, TP-20, TP-26, TP-30.

ALL OTHER MODELS ARE GUARANTEED FOR TWO YEARS (PARTS ONLY), FROM THE DATE OF SHIPMENT FROM FACTORY, FOR HYDRAULIC CYLINDERS, AGAINST DEFECTS IN WORKMANSHIP AND/OR MATERIALS WHEN THE LIFT IS INSTALLED AND USED ACCORDING TO SPECIFICATIONS (EXCLUDING USL-6000, WHICH IS ONE YEAR).

AFTER THE FIRST 5 YEARS FROM DATE OF SHIPMENT FROM FACTORY, THE "EXTENDED LIFETIME CYLINDER SEAL WARRANTY" (BELOW) IS APPLICABLE TO THE FOLLOWING MOHAWK LIFTS ONLY: A-7, SYSTEM IA-10, LC-12, LC-12-3SA, LMF-12, TP-16, TP-18, TP-20, TP-26, TP-30. SEE MOHAWK'S "EXTENDED LIFETIME CYLINDER SEAL WARRANTY" FOR SPECIFIC WARRANTY PROVISIONS FOR HYDRAULIC CYLINDERS.

THE "EXTENDED LIFETIME CYLINDER SEAL WARRANTY" IS AS FOLLOWS:

AS THE ORIGINAL PURCHASER OF A MOHAWK LIFT MANUFACTURED BY MOHAWK RESOURCES, LTD. YOU ARE ENTITLED TO AN EXTENDED CYLINDER SEAL WARRANTY. TO QUALIFY FOR THIS WARRANTY, THE FOLLOWING CONDITIONS MUST BE MET:

ALL LIFTS MUST BE REGISTERED WITH MOHAWK RESOURCES, LTD., P.O. BOX 110, 65 VROOMAN AVENUE, AMSTERDAM, NY 12010, WITH THE ORIGINAL CUSTOMER NAME, ADDRESS AND PHONE NUMBER, WITHIN 30 DAYS OF INSTALLATION. (USE POSTAGE PAID WARRANTY REGISTRATION CARD ATTACHED TO THE FRONT OF THE MANUAL PROVIDED.)

MOHAWK'S OBLIGATION UNDER THIS WARRANTY IS LIMITED TO SUPPLYING MODEL SPECIFIC CYLINDER SEALS. THE CUSTOMER IS RESPONSIBLE FOR SHIPPING AND HANDLING OF THE SEALS. MOHAWK IS NOT RESPONSIBLE/LIABLE FOR THE REBUILD OF CYLINDERS BY OTHERS. THIS WARRANTY IS NON-TRANSFERABLE AND RUNS TO THE ORIGINAL PURCHASER ONLY.

**STANDARD OPTIONS (ALL LIFTS):**

ALL STANDARD OPTIONS OF THIS UNIT ARE GUARANTEED FOR ONE YEAR FOR PARTS, FROM THE DATE OF SHIPMENT FROM FACTORY, AGAINST DEFECTS IN WORKMANSHIP AND/OR MATERIALS WHEN LIFT IS INSTALLED AND USED ACCORDING TO SPECIFICATIONS.

**CUSTOM LIFTS AND OPTIONS:**

ALL "CUSTOM" LIFTS AND/OR "CUSTOM" OPTIONS ARE GUARANTEED ON A CASE-BY-CASE BASIS. CONSULT MOHAWK FACTORY FOR DETAILS ON SPECIFIC CUSTOM LIFTS AND/OR OPTIONS.

**WARRANTY EXCEPTIONS (ALL LIFTS):**

**ADJUSTMENTS:** THIS WARRANTY DOES NOT COVER CASUAL AND ROUTINE ADJUSTMENTS SUCH AS, BUT NOT LIMITED TO: FITTINGS, ANCHOR BOLT RE-TIGHTENING, OR ANY SHIMMING OR ADJUSTMENTS REQUIRED DURING A PROPER AND PROFESSIONAL INSTALLATION BY A QUALIFIED INSTALLER.

**MAINTENANCE AND INSPECTIONS:** IF THIS UNIT IS NOT MAINTAINED AND INSPECTED IN ACCORDANCE TO THE RELEVANT SECTIONS IN THE USERS MANUAL FOR THIS SPECIFIC MODEL, WARRANTY IS VOID. OSHA, ANSI AND MOHAWK REQUIRE THAT RECORDS MUST BE MAINTAINED TO PROVE THAT INSPECTIONS AND MAINTENANCE OF THIS UNIT HAVE BEEN ROUTINELY PERFORMED BY QUALIFIED INDIVIDUALS.

**ABUSE:** IF THIS UNIT IS FOUND TO BE OVERLOADED (PURPOSELY OR UNKNOWINGLY), USED IN A SITUATION BEYOND ITS INTENDED FUNCTION, NOT MAINTAINED OR INSPECTED REGULARLY, OR USED IN AN ABUSIVE ENVIRONMENT OR BEYOND NORMAL SHOP USAGE, ETC., THIS WARRANTY IS VOID IN ITS ENTIRETY.

**NON-EXISTENT PROBLEMS:** FOR SERVICE VISITS, PART REPLACEMENTS, LABOR, ETC. FOR PARTS FOUND TO BE NON-DEFECTIVE, OR FOR A UNIT DIS-FUNCTION THAT DOES NOT EXIST, IT IS THE LIFT OWNER THAT REQUESTED THE SERVICE VISIT WHO BEARS THE RESPONSIBILITY OF ALL RELATED EXPENSES.

**BATTERIES:** ALL BATTERIES CARRY THE BATTERY MANUFACTURER'S WARRANTY. MAINTENANCE REQUIREMENTS AND ABUSE PROVISIONS ARE AS STATED BY THE BATTERY MANUFACTURER. REFER TO BATTERY MANUFACTURER'S WARRANTY.

**SPECIAL/MODIFIED INSTALLATIONS:** THIS WARRANTY DOES NOT COVER "NON-TRADITIONAL" INSTALLATIONS. INSTALLATIONS ARE TO BE DONE ACCORDING TO SPECIFICATIONS, OR THE WARRANTY IS VOID.

**WEARABLE COMPONENTS:** SOME ITEMS ON LIFTS ARE SUBJECT TO NORMAL "WEAR AND TEAR" AND ARE NOT COVERED UNDER THIS WARRANTY.

**\* THIS WARRANTY SUPERSEDES ALL OTHER WARRANTY POLICIES PREVIOUSLY STATED AND IN ALL OTHER MOHAWK PRODUCT SPECIFIC LITERATURE (MANUALS, BROCHURES, ETC.).**

**Warranty Page 2**

# CONTENTS

## TEXT

|   | <u>Page</u> |
|---|-------------|
| APPENDAGES                                      | 7           |
| SPECIFICATIONS                                  | 8           |
| PACKING LIST                                    | 9-10        |
| RECOMMENDED TOOL LIST                           | 11          |
| BEFORE INSTALLING A LIFT / WEJ-IT INSTALLATION  | 12          |
| INSTALLATION INSTRUCTIONS                       | 13-14       |
| SAFETY TIPS                                     | 15          |
| PRE - OPERATION CHECK LIST / LIFTING PROCEDURES | 16          |
| MAINTENANCE PROCEDURES                          | 17          |
| TROUBLE SHOOTING                                | 18          |
| SERVICE CHART                                   | 19          |
| MAINTENANCE CHART                               | 19          |

## FIGURES & DIAGRAMS

|   | <u>Figure</u> |
|---|---------------|
| FLOOR LAYOUT                              | 1             |
| FLOOR SLOPE AND SHIMMING RESTRICTIONS     | 2             |
| BAY LAYOUT, STANDARD                      | 3             |
| BAY LAYOUT, STANDARD WITH RACK EXTENSIONS | 4             |
| TOP RAIL INSTALLATION                     | 5             |
| CROSSRAIL INSTALLATION                    | 6             |
| MAINSIDE TRACK INSTALLATION               | 7             |
| OFFSIDE TRACK INSTALLATION                | 8             |
| AIR LOCK RELEASE INSTALLATION             | 9             |
| CHAIN ASSEMBLY DIAGRAMS                   | 10            |
| HYDRAULIC SYSTEM CONNECTIONS              | 11            |
| CHAIN/POST SHIMMING                       | 12            |
| ANCHOR BOLT SPECS (SPADE TYPE)            | 13            |

## PARTS DRAWINGS

### (TR-25, FL-25, TR-19 w/ 13' 20' ,25', 30' Tracks)

|                          | <u>Figure</u> |
|--------------------------|---------------|
| ISOMETRIC FINAL ASSEMBLY | MAN920        |
| HYDRAULIC SYSTEM         | MAN901        |
| TOP RAIL ASSEMBLY        | MAN904        |
| CYLINDER ASSEMBLY        | MAN910        |
| CROSSRAIL ASSEMBLY, FORE | 025-020-027   |
| CROSSRAIL ASSEMBLY, AFT  | 025-020-029   |
| CHAIN ROUTING            | MAN906        |
| PARTS BOX # 1 CONTENTS   | MAN906        |
| PARTS BOX # 2 CONTENTS   | MAN950        |
| PARTS BAG # 1 CONTENTS   | MAN908        |
| PARTS BAG # 2 CONTENTS   | 025-020-030   |
| PARTS BAG # 3 CONTENTS   | 025-012-083   |
| TAG & DECAL LOCATIONS    | MAN930        |

## New Slab Recommendations

## End of Manual

ALL INFORMATION, ILLUSTRATIONS, AND SPECIFICATIONS IN THIS MANUAL ARE BASED ON THE LATEST PRODUCT INFORMATION AVAILABLE AT THE TIME OF PRINTING. WE RESERVE THE RIGHT TO MAKE CHANGES AT ANY TIME WITHOUT NOTICE.

## APPENDAGES

RECOMMENDATIONS BY THE INDIVIDUAL USER OR USING ORGANIZATION FOR IMPROVING THIS PUBLICATION OR ANY ASPECT OF THE PRODUCT ARE ENCOURAGED AND SHOULD BE FORWARDED IN WRITING TO :

**MOHAWK RESOURCES LTD.  
PRODUCT IMPROVEMENTS  
P.O. BOX 110  
AMSTERDAM, NY, 12010**

THIS IS NOT A VEHICLE LIFTING PROCEDURE MANUAL AND NO ATTEMPT IS MADE OR IMPLIED HEREIN TO INSTRUCT THE USER IN LIFTING METHODS PARTICULARLY TO THE INDIVIDUAL APPLICATION OF THE EQUIPMENT DESCRIBED IN THIS MANUAL. RATHER, THE CONTENTS OF THIS MANUAL ARE INTENDED AS A BASE LINE FOR OPERATION, MAINTENANCE, TROUBLE SHOOTING, AND PARTS LISTING OF THE UNIT AS IT STANDS ALONE AND AS IT IS INTENDED AND ANTICIPATED TO BE USED IN CONJUNCTION WITH OTHER EQUIPMENT.

PROPER APPLICATION OF THE EQUIPMENT DESCRIBED HEREIN IS LIMITED TO THE PARAMETERS DETAILED IN THE SPECIFICATIONS AND THE USES SET FORTH IN THE DESCRIPTIVE PASSAGES. ANY OTHER PROPOSED APPLICATION OF THIS EQUIPMENT SHOULD BE DOCUMENTED AND SUBMITTED IN WRITING TO MOHAWK RESOURCES LTD. FOR EXAMINATION. THE USER ASSUMES FULL RESPONSIBILITY FOR ANY EQUIPMENT DAMAGE, PERSONAL INJURY, OR ALTERATION OF THE EQUIPMENT DESCRIBED IN THIS MANUAL OR ANY SUBSEQUENT DAMAGES.

DO NOT WELD, APPLY HEAT, OR MODIFY THIS EQUIPMENT IN ANY MANNER WITHOUT WRITTEN AUTHORIZATION FROM MOHAWK RESOURCES LTD. CERTAIN ALLOY OR HEAT-TREATED COMPONENTS MAY BE DISTORTED OR WEAKENED, RESULTING IN AN UNSAFE CONDITION.

MOHAWK RESOURCES LTD. IS NOT RESPONSIBLE FOR DISTORTIONS WHICH RESULT FROM WELDING ON THIS EQUIPMENT AFTER MANUFACTURING IS COMPLETED. UNAUTHORIZED WELDING, APPLICATION OF HEAT, OR MODIFICATION OF THIS EQUIPMENT VOIDS ANY AND / OR ALL APPLICABLE WARRANTIES COVERING THIS EQUIPMENT.

ALL WARRANTIES APPLICABLE TO THIS EQUIPMENT ARE CONTINGENT ON STRICT ADHERENCE TO THE MAINTENANCE SCHEDULES AND PROCEDURES IN THIS MANUAL.

KEEP ALL SHIELDS AND GUARDS IN PLACE. INSURE ALL SAFETY MECHANISMS ARE OPERABLE. KEEP HANDS, FEET, AND CLOTHING AWAY FROM POWER-DRIVEN AND MOVING PARTS.

### WARNING

- DO NOT INSTALL THIS UNIT IN A PIT OR DEPRESSION DUE TO FIRE OR EXPLOSION RISK

### IMPORTANT NOTE

A LEVEL FLOOR IS SUGGESTED FOR A PROPER INSTALLATION SITE AND WILL ENSURE LEVEL LIFTING. SMALL DIFFERENCES IN FLOOR SLOPES MAY BE COMPENSATED FOR WITH SPECIAL LIFTING PADS. ANY MAJOR SLOPE CHANGES WILL AFFECT THE LOW PROFILE HEIGHT OF THE LIFTING PADS AND / OR THE UNITS LEVEL LIFTING PERFORMANCE. IF A FLOOR IS OF QUESTIONABLE SLOPE, CONSIDER A SURVEY OF THE SIGHT AND / OR THE POSSIBILITY OF POURING A NEW LEVEL CONCRETE SLAB SECTION. SEE FIGURE 1. SIMPLY STATED, FOR OPTIMUM LEVEL LIFTING, THE EQUIPMENT, AT BEST, CAN LIFT ONLY AS LEVEL AS THE FLOOR ON WHICH IT IS LOCATED... AND SHOULD NOT BE

EXPECTED TO COMPENSATE FOR DRASTIC FLOOR SLOPE DIFFERENCES.

THIS EQUIPMENT MUST BE INSTALLED ON A LEVEL CONCRETE FLOOR WITH A MINIMUM THICKNESS OF 4-1/2 " THE CONCRETE MUST BE AGED AT LEAST ( 28 ) TWENTY EIGHT DAYS PRIOR TO INSTALLATION AND HAVE A MINIMUM COMPRESSIVE STRENGTH OF 4000 P.S.I..

DO NOT INSTALL THIS UNIT ON ANY ASPHALT SURFACE.

DO NOT INSTALL THIS UNIT ON ANY SURFACE OTHER THAN CONCRETE CONFORMING TO THE MINIMUM SPECIFICATIONS STATED IN THE GENERAL FLOOR REQUIREMENTS.

DO NOT INSTALL THIS UNIT ON EXPANSION SEAMS OR ON CRACKED, DEFECTIVE CONCRETE. CHECK WITH BUILDING ARCHITECT.

DO NOT INSTALL THIS UNIT ON A SECOND FLOOR OR ANY GROUND FLOOR WITH A BASEMENT BENEATH WITHOUT WRITTEN AUTHORIZATION FROM THE BUILDING ARCHITECT.

### INSTALL THIS EQUIPMENT ON CONCRETE ONLY

IF, FOR ANY REASON, A NEW CONCRETE SLAB SECTION IS REQUIRED, THE MINIMUM THICKNESS, COMPRESSIVE STRENGTH, AND AGING ARE MANDATORY. FOR YOUR PROTECTION, CERTIFIED STRENGTH DOCUMENTATION SHOULD BE OBTAINED FROM THE FIRM WHO SUPPLIES THE CONCRETE MIXTURE AT THE TIME OF THE POUR. SPECIAL CONSIDERATION SHOULD BE MADE TO THE JOINING OF THE EXISTING FLOOR AND THE NEW SECTION BEING ADDED. CHECK WITH BUILDING ARCHITECT. THE SUGGESTED SIZE OF THE NEW CONCRETE SLAB SECTION IS LISTED IN THE, **NEW SLAB RECOMMENDATIONS** SECTION IN THE BACK OF THIS MANUAL.

### CAUTION

THE EQUIPMENT DESCRIBED IN THIS MANUAL COULD BE POTENTIALLY DANGEROUS IF IMPROPERLY OR CARELESSLY OPERATED. FOR THE PROTECTION OF ALL PERSONS AND EQUIPMENT, ONLY COMPETENTLY TRAINED OPERATORS WHO ARE CRITICALLY AWARE OF THE PROPER OPERATING PROCEDURES, POTENTIAL DANGERS, AND SPECIFIC APPLICATION OF THIS EQUIPMENT SHOULD BE ALLOWED TO TOUCH THE CONTROLS AT ANY TIME.

SAFE OPERATION OF THIS EQUIPMENT IS DEPENDENT ON USE, IN COMPLIANCE WITH THE OPERATION PROCEDURES OUTLINED IN THIS MANUAL ALONG WITH THE MAINTENANCE AND INSPECTION PROCEDURES WITH CONSIDERATION OF PREVAILING CONDITIONS.

THE EQUIPMENT DESCRIBED IN THIS MANUAL IS NEITHER DESIGNED NOR INTENDED FOR ANY APPLICATION ALONE OR IN CONJUNCTION WITH ANY OTHER EQUIPMENT THAT INVOLVES THE LIFTING OR MOVING OF **PERSONS**.

ALWAYS CONSULT THE VEHICLE LIFTING GUIDE FOR THE PROPER LIFTING POINTS ON ANY VEHICLE. THESE GUIDES ARE AVAILABLE FROM THE VEHICLE MANUFACTURERS.

AFTER LIFTING THE VEHICLE TO THE DESIRED HEIGHT, ALWAYS LOWER THE UNIT ONTO THE MECHANICAL SAFETIES. THE FORMING OF GOOD OPERATIONAL WORK HABITS WILL ELIMINATE OVERSIGHTS IN THE USE OF PROVIDED SAFETY DEVICES.



**SPECIFICATIONS****TR-25A, FL-25, TR-19 SPECIFICATIONS**

|  |                      |
|--|----------------------|
| LIFT TYPE / FOUR POST                      | ELECTRIC / HYDRAULIC |
| LIFTING CAPACITY TR-25A & FL-25            | 25,000 LBS.          |
| LIFTING CAPACITY TR-19                     | 19,000 LBS           |
| LIFTING SPEED APPROX.                      | 120 SECONDS          |
| LIFTING HEIGHT                             | 69 - 5/16 INCHES     |
| STROKE                                     | 60 INCHES            |
| OVERALL LENGTH FL-25 (13' TRACKS)          | 232 - 5/8 INCHES     |
| OVERALL LENGTH TR-25A & TR-19 (20' TRACKS) | 316 - 5/8 INCHES     |
| OVERALL LENGTH TR-25A (25' TRACKS)         | 376 - 5/8 INCHES     |
| OVERALL LENGTH TR-25A (30' TRACKS)         | 436 5/8 INCHES       |
| OVERALL WIDTH                              | 150 - 3/16 INCHES    |
| OVERALL HEIGHT                             | 101 - 1/2 INCHES     |
| WIDTH BETWEEN POST                         | 132 INCHES           |
| TRACK WIDTH                                | 24 INCHES            |
| TRACK ADJUSTMENT                           | 4 FT TO 8 FT.        |
| SHIPPING WEIGHT (13' TRACK)                | 4,725 LBS.           |
| SHIPPING WEIGHT (20' TRACK)                | 5516 LBS             |
| SHIPPING WEIGHT (25' TRACK)                | 5914 LBS             |
| SHIPPING WEIGHT (30' TRACK)                | 6903 LBS             |

**POWER UNIT SPECIFICATIONS**

|                                     |                   |
|-------------------------------------|-------------------|
| BRAND NAME                          | MONARCH           |
| MODEL                               | M-413-0118        |
| POWER UNIT TYPE                     | VERTICAL          |
| MOTOR VOLTAGE                       | 208 / 230         |
| F.L.A. AT RATED CAPACITY            | 13.3 / 12.2       |
| MOTOR HORSEPOWER                    | 2                 |
| MOTOR PHASE                         | SINGLE            |
| MOTOR CYCLE / HERTZ                 | 60                |
| MOTOR SPEED ( R.P.M. )              | 3450              |
| PUMP FLOW ( G.P.M. )                | 1.8 @ 3450 R.P.M. |
| RELIEF VALVE SETTING TR-19          | 2400 P.S.I.       |
| RELIEF VALVE SETTING FL-25 & TR-25A | 3000 P.S.I.       |
| WORKING PRESSURE TR-19              | 2064 P.S.I.       |
| WORKING PRESSURE FL-25 & TR-25A     | 2591 P.S.I.       |
| RESERVOIR CAPACITY                  | 3 GALLONS         |
| HYDRAULIC FLUID MEDIUM              | DEXRON III        |

**SUGGESTED SITE SELECTION / BAY SIZE**

| TRACK | WIDTH   | DEPTH   | HEIGHT  |
|-------|---------|---------|---------|
| 13'   | 19 FEET | 29 FEET | 19 FEET |
| 20'   | 19 FEET | 36 FEET | 19 FEET |
| 25'   | 19 FEET | 41 FEET | 19 FEET |
| 30'   | 19 FEET | 46 FEET | 19 FEET |

**NOTE**

THE PLACEMENT OF THE UNIT IS DETERMINED BY THE TYPE ( LENGTH, WIDTH, HEIGHT ) OF VEHICLE BEING SERVICED.

**WEJ-IT ANCHOR SPECIFICATIONS**

| LENGTH | DRILL DEPTH | DRILL SIZE | DRILL SIZE MIN. | DRILL SIZE MAX. | TORQUE (N/A)      |
|--------|-------------|------------|-----------------|-----------------|-------------------|
| 5 INCH | 5 ½ INCH    | ¾ INCH     | .775 INCH       | .787 INCH       | SEE ANCHOR SPECS* |

\*REFER TO ANCHOR BOLT SPECIFICATION IN BACK OF MANUAL

**PRE-EXISTING FLOOR REQUIREMENTS**

| MINIMUM THICKNESS | MINIMUM COMPRESSIVE STRENGTH | MINIMUM AGING |
|-------------------|------------------------------|---------------|
| 4 - 1/2 IN        | 4000 P.S.I.                  | 28 DAYS       |

DO NOT INSTALL ANY MOHAWK LIFT ON ANY SURFACE OTHER THAN CONCRETE CONFORMING TO THE MINIMUM COMPRESSIVE STRENGTH, MINIMUM AGING, AND THE MINIMUM THICKNESS STATED ABOVE.

DO NOT INSTALL ANY MOHAWK LIFT ON EXPANSION SEAMS OR ON CRACKED, OR DEFECTIVE CONCRETE.

DO NOT INSTALL ANY MOHAWK LIFT ON SECONDARY FLOOR LEVELS OR ANY SURFACE WITH A BASEMENT BENEATH WITHOUT WRITTEN AUTHORIZATION FROM THE BUILDING ARCHITECT. NEVER HAND MIX YOUR OWN CONCRETE.

IF FOR ANY REASON A NEW CONCRETE SLAB SECTION IS REQUIRED, FOLLOW THE INSTRUCTIONS PROVIDED IN THE **NEW SLAB RECOMMENDATION** SECTION IN THE BACK OF THIS MANUAL.

IF, FOR ANY REASON, A NEW CONCRETE SLAB SECTION IS REQUIRED, MINIMUM THICKNESS, COMPRESSIVE STRENGTH, AND PROPER AGING IS MANDATORY.

THE NEW SLAB SECTION MUST BE TOTALLY SURROUNDED BY AN EXISTING CONCRETE FLOOR WHICH IS STRUCTURALLY SOUND. CERTIFIED STRENGTH DOCUMENTATION SHOULD BE OBTAINED FROM THE FIRM WHO SUPPLIES THE CONCRETE MIXTURE AT THE TIME OF THE POUR.

NEVER HAND MIX THE CONCRETE.

**TR - 25A, FL-25, TR-19 PACKING LIST****\*\*\* ALSO SEE DRAWINGS MAN 906 - 908 - 929 - 967 IN PARTS MANUAL \*\*\***

| <b>TR-19/TR-25A/FL-25 (AIR) PARTS BOX CONTENTS:</b> |   |            |
|---|---|------------|
| File: QC-TR-25s.xls                                 | Rev: 10/30/2012                                   |            |
|   |   |            |
| <b>NAME</b>   | <b>DESCRIPTION</b>                                | <b>QTY</b> |
| 025-002-025   | PARTS BOX #1 & CONTENTS                           | 1          |
| 601-300-055   | Power Unit, 2 HP, 230 V, 1 Phase, 5 Gal, Sq. Tank | 1          |
| 601-410-003   | Flow Control, 2.75 GPM                            | 1          |
| 601-420-007   | Elbow, 90 Deg, 3/8 Male Pipe To #6 JIC            | 1          |
| 601-420-017   | Elbow, 90 Deg, #6 ORB To #6 JIC                   | 1          |
| 025-002-030   | Power Unit Handle Assembly                        | 1          |
| 601-610-002   | Thread Sealing Compound, Select Unyte TF2 (Tube)  | 1          |
|   |   |            |
| 025-020-031   | PARTS BOX #2 & CONTENTS 13 FT                     | 1          |
| 025-020-032   | PARTS BOX #2 & CONTENTS 20 FT                     | 1          |
| 025-020-033   | PARTS BOX #2 & CONTENTS 25 FT                     | 1          |
| 025-020-034   | PARTS BOX #2 & CONTENTS 30 FT                     | 1          |
| 601-600-023   | Carton, #1011 Top, #1012 Bottom                   | 1          |
| 601-600-009   | Staple, A-58                                      | 20         |
| 025-020-035   | Manual Assembly                                   | 1          |
| 025-002-052   | Hose Assembly, 1/4 ID x 168"                      | 1          |
| 025-002-053   | Hose Assembly, 3/8 ID x 168"                      | 1          |
| 600-670-008   | Wej-It, 3/4 x 5 1/2"                              | 16         |
| 025-000-107   | Chain Connector                                   | 6          |
| 600-710-012   | Washer, Flat, 7/8 ID                              | 12         |
| 600-680-021   | Nut, Plain, 7/8-14 NF                             | 12         |
| 601-800-061   | Decal, Mohawk                                     | 4          |
| 601-800-035   | Decal, Caution                                    | 1          |
| 601-800-034   | Decal, Warning                                    | 1          |
| 601-800-045   | Decal Capacity (25,000) FOR TR-25/FL-25 ONLY      | 2          |
| 601-800-121   | Decal Capacity (19,000) FOR TR-19 ONLY            | 2          |
| 601-800-030   | Decal, Made In America                            | 4          |
| 601-800-118   | Label, Warning (P.S.I. Pressure)                  | 1          |
| 600-830-018   | Chain, BL-646, 246 3/4" (13 Foot Track)           | 2          |
| 600-830-014   | Chain, BL-646, 330 3/4" (20 Foot Track)           | 2          |
| 600-830-016   | Chain, BL-646, 390 3/4" (25 Foot Track)           | 2          |
| 600-830-017   | Chain, BL-646, 450 3/4" (30 Foot Track)           | 2          |
| 600-830-015   | Chain, BL-646, 213 3/4"                           | 2          |
| 600-830-012   | Chain, BL-646, 98 1/4"                            | 2          |
| 600-930-001   | Wheel Chocks                                      | 4          |
| 025-002-050   | Parts Bag #1 (Shims)                              | 1          |
| 025-020-030   | Parts Bag #2 (Small Parts)                        | 1          |
| 025-012-083   | Parts Bag #3 (Small Parts)                        | 1          |
| 601-520-001   | Hose, Black, 1/4" x 19 Feet (13 Ft Tracks)        | 1          |
| 601-520-001   | Hose, Black, 1/4" x 26 Feet (20 Ft Tracks)        | 1          |
| 601-520-001   | Hose, Black, 1/4" x 31 Feet (25 Ft Tracks)        | 1          |
| 601-520-001   | Hose, Black, 1/4" x 36 Feet (30 Ft Tracks)        | 1          |

| <b>TR-19/TR-25A/FL-25 (AIR) PARTS BOX CONTENTS: (CON'T)</b> |   |            |
|---|---|------------|
| File: QC-TR-25s.xls   | Rev: 9/20/2012                                |            |
|   |   |            |
| <b>NAME</b>   | <b>DESCRIPTION</b>                            | <b>QTY</b> |
| 025-002-050   | Parts Bag #1 (Shims)                          |            |
| 601-600-022   | Bag, 9" x 12"                                 | 1          |
| 600-740-001   | Shim, Plastic, Blue, 1/16"                    | 16         |
| 600-740-002   | Shim, Plastic, Red, 1/8"                      | 16         |
| 600-740-003   | Shim, Plastic, Black, 1/4"                    | 16         |
|   |   |            |
| 025-020-030   | Parts Bag #2 (Small Parts)                    |            |
| 601-600-022   | Bag, 9" x 12"                                 | 1          |
| 601-140-022   | Hose Clamps                                   | 3          |
| 600-600-004   | Screw, 5/16-24 NF x 5/8, Self Tap             | 3          |
| 600-640-001   | Bolt, 5/16-18 NC x 1"                         | 4          |
| 600-710-003   | Washer, 5/16, Flat                            | 4          |
| 600-690-001   | Nut, Lock, 5/16-18 NC                         | 4          |
| 600-640-014   | Bolt, 1/2-13 NC x 2"                          | 4          |
| 600-710-008   | Washer, 1/2, Flat                             | 8          |
| 600-690-009   | Nut, Lock, 1/2-13 NC                          | 4          |
| 601-170-008   | Connector, 4 Prong, NEMA #L14-20R             | 1          |
| 601-310-005   | Breather Cap                                  | 1          |
| 600-830-026   | Master Chain Link Assembly                    | 12         |
| 601-600-050   | Plastic Pull Tie, 8" Lg                       | 27         |
| 601-600-045   | Cable Tie Holder                              | 15         |
| 600-690-003   | Nut, Lock, Nylon, 3/4-16 NF                   | 16         |
|   |   |            |
| 025-012-083   | Parts Bag #3 (Small Parts)                    |            |
| 601-600-022   | Bag, 9" x 12"                                 | 1          |
| 601-510-024   | Gauge   | 1          |
| 601-510-025   | L-Bracket                                     | 1          |
| 601-510-026   | Regulator                                     | 1          |
| 600-600-001   | Screw, #10-32 x 1/2 Thread Cutting, Pan Head  | 2          |
| 025-012-101   | Top Rail Bracket, 1/4 x 2"(Flat) x 5"         | 1          |
| 600-640-004   | Bolt, 1/4-20 NC x 1"                          | 1          |
| 025-012-103   | Air Cylinder Bracket                          | 1          |
| 601-520-009   | Connector, Female, 1/4 Hose To 1/4 Fem Pipe   | 1          |
| 601-420-095   | Fitting, Coupling, 3/8 NPT Int To 1/4 NPT Ext | 1          |
| 601-420-010   | Elbow, 90 Deg, 3/8 Male Pipe To 3/8 Fem Pipe  | 1          |
| 601-520-002   | Elbow, 90 Deg, Swiv, 1/8 NPT To 1/4 Tube      | 1          |
| 601-420-098   | Elbow, 90 Deg, 1/4 Male Pipe To 1/8 Male Pipe | 1          |
| 600-690-005   | Nut, Lock, 1/4-20 NC                          | 1          |
| 601-510-004   | Poppet Valve, 3 Way                           | 1          |
| 601-510-005   | Poppet Valve Push Button                      | 1          |
| 600-690-003   | Nut, Lock, Nylon, 3/4-16 NF                   | 1          |
| 601-450-019   | Coupling, 1/4 NPT                             | 1          |
| 601-520-011   | Tee, Male (Swivel) 1/4 Tube To 1/4 Male Pipe  | 1          |
| 601-430-035   | Coil Hose Assembly                            | 1          |
|   | <b>10</b>                                     |            |
|   | Checked By:                                   |            |

**RECOMMENDED TOOL LIST**

| SIZE / QTY                                | DESCRIPTION            | USED IN   |
|---|------------------------|---|
|   |                        |   |
| 1 - 1/4 IN                                | WRENCH & SOCKET        | RAMP FASTENERS NUTS / CHAIN CONNECTOR NUTS          |
| 1 - 1/8 IN                                | WRENCH & SOCKET        | WEJ-IT ANCHORS                                      |
| 1 - 1/16 IN                               | WRENCH & SOCKET        | RAMP FASTENER BOLTS                                 |
| 1 IN                                      | WRENCH                 | CHAIN CONNECTORS                                    |
| 11/16 IN                                  | WRENCH                 | HYDRAULIC HOSES                                     |
| 5/8 IN                                    | WRENCH                 | HYDRAULIC HOSES                                     |
| 1/2 IN                                    | WRENCH & SOCKET        | POWER UNIT MOUNTING / HOSE CLAMP SELF TAPING SCREWS |
| 1   | RATCHET WRENCH         | AS NEEDED   |
| 1   | SNAP RING PLIERS       | RAMP ROLLER ASSEMBLIES                              |
| 1   | VICE GRIPS             | AS NEEDED   |
| 1   | CRESCENT WRENCH        | AS NEEDED   |
| 1   | 50 FT FISH TAPE        | PULL CHAIN  |
| 1   | 4 FT BUBBLE LEVEL      | VERIFY LEVEL ASSEMBLY                               |
| 1   | PRY BAR                | MOVING HEAVY ITEMS                                  |
| 1   | TIN SNIPS              | PACKAGING BANDING                                   |
| 1   | CHALK LINE             | FLOOR LAYOUT  |
| 1   | SOAP STONE             | FLOOR LAYOUT  |
| 1   | 25 FT TAPE MEASURE     | FLOOR LAYOUT / SQUARING POST                        |
| 1   | 50 FT TAPE MEASURE     | FLOOR LAYOUT / SQUARING POST                        |
| 1   | MEDIUM HAMMER          | WEJ-IT ANCHORS                                      |
| 8 FT                                      | STEP LADDER            | ASSEMBLE ELEVATED ITEMS                             |
| 100 FT                                    | LEAD CORD              | OPERATE ELECTRICAL TOOLS                            |
| 4   | 4 X 4 X 12 IN DUNNAGE  | SUPPORT CROSSRAILS                                  |
| 4   | 8 X 8 X 24 IN DUNNAGE  | SUPPORT TRACKS                                      |
|   |                        |   |
| <b>POSSIBLE RENTAL EQUIPMENT REQUIRED</b> |                        |   |
|   |                        |   |
| 1   | FORK TRUCK             | LIFTING / MOVING HEAVY ITEMS                        |
| 1   | HAMMER DRILL           | DRILLING CONCRETE                                   |
| 1   | DRILL BIT ( 3/4 INCH ) | DRILLING CONCRETE                                   |

## BEFORE INSTALLING A LIFT

### IMPORTANT

BEFORE INSTALLING A MOHAWK LIFT THERE ARE A FEW ITEMS THAT MUST BE INSPECTED. EACH REPAIR SHOP BAY IS DIFFERENT. IN AN ATTEMPT TO PREVENT OVERSIGHTS, ALL OF THE FOLLOWING INFORMATION IS TO BE VERIFIED.

#### OVERHEAD OBSTRUCTIONS

THE AREA IN WHICH THE LIFT WILL BE LOCATED SHALL BE FREE OF OBSTRUCTIONS. HEATERS, BUILDING SUPPORTS, ELECTRICAL CONDUIT; ALL OF THESE ITEMS ARE TO BE NINETEEN FEET MINIMUM ABOVE THE BAY FLOOR. SEE **FIGURE 3**.

#### DEFECTIVE CONCRETE

VISUALLY INSPECT THE BAY FLOOR AREA. THE UNIT CAN NOT BE INSTALLED ON EXPANSION SEAMS, OR CONCRETE WHICH IS CRACKED. THE UNIT IS ONLY AS STRONG AS THE FLOOR IT IS INSTALLED ON.

#### FLOOR REQUIREMENTS

THIS INFORMATION IS IN THE GENERAL FLOOR REQUIREMENTS. IF THE BAY FLOOR DOES NOT CONFORM TO THESE SPECIFICATIONS, REFER TO THE **NEW SLAB RECOMMENDATIONS** SECTION IN THE BACK OF THIS MANUAL.

ALWAYS USE SHIM PLATES TO LEVEL POST INSPECT BAY FOR EXCESSIVE SLOPE AND DETERMINE WHAT IS NEEDED FOR SHIMMING BEFORE INSTALLING LIFT. SEE **FIGURE 2**.

#### POWER SUPPLY

THE STANDARD POWER UNIT IS 220 VOLT SINGLE PHASE. REFER TO THE LIFT VERIFICATION SHEET FOR SPECIFICATIONS ON SPECIAL ORDERS.

THE POWER SUPPLY SHOULD BE AVAILABLE PRIOR TO INSTALLATION. IT IS ADVISED TO HAVE A LICENSED ELECTRICIAN PERFORM ALL ELECTRICAL.

#### BAY SIZE

NOTE WALKWAYS, OVERHEAD OBSTRUCTIONS, AND ABILITY TO MOVE EQUIPMENT IN THE BAY AREA.

REFER TO THE LIFT SPECIFICATIONS. REFER TO THE LIFT VERIFICATION SHEET FOR SPECIFICATIONS ON SPECIAL ORDERS.

#### SPECIFICATIONS

REFERENCE ALL SPECIFICATIONS PRIOR TO INSTALLING A LIFT.

### WARNING

#### BEFORE DRILLING THE MOUNTING HOLES

- REFERENCE ALL FIGURES PERTAINING TO DRILLING, WEJ-IT WARNINGS, AND INSTALLATION INSTRUCTIONS
- ALWAYS VERIFY SQUARE AND LEVEL STRUCTURE BEFORE DRILLING.
- USE A SHARP DRILL BIT TO PREVENT DRILLING AN UNDERSIZED HOLE. DRILL THE HOLE EQUAL TO THE LENGTH OF THE WEJ-IT ANCHOR. BLOW OUT THE HOLE WITH SHOP AIR, OR VACUUM. INSERT THE WEJ-IT ANCHOR SO THAT THE WASHER RESTS AGAINST THE POST FOOTING. TIGHTEN THE NUT 3 TO 5 FULL TURNS PAST HAND TIGHT. ( 175 FOOT POUNDS )
- NEVER USE AN IMPACT TOOL TO TIGHTEN THE WEJ-IT ANCHORS. USE A TORQUE WRENCH ONLY.
- MAKE SURE THE CONCRETE IS SOLID WHEN DRILLING. CRACKS AND EXPANSION SEAMS REDUCE THE EFFECTIVENESS OF THE WEJ-IT ANCHOR. NEVER INSTALL THE ANCHOR UNDER THESE CONDITIONS.

## INSTALLATION INSTRUCTIONS

### IMPORTANT

READ THIS MANUAL IN ITS ENTIRETY. BE FAMILIAR WITH PART NAMES AND HAVE A GOOD UNDERSTANDING OF HOW THIS UNIT IS TO BE ASSEMBLED AND OF HOW INDIVIDUAL PARTS OPERATE, BEFORE ASSEMBLING THE UNIT.

USING A CHALK LINE, LAYOUT THE FLOOR DIMENSIONS WHERE THE UNIT WILL BE LOCATED.

#### NOTE

- ALWAYS VERIFY A TRUE SQUARE BY MEASURING FROM CORNER TO OPPOSITE CORNER.

USING A TRANSIT OR WATER LEVEL, VERIFY LEVEL FLOOR AT EACH POST LOCATION. REFERENCING THE HIGHEST POINT, USE SHIM PLATES TO INSURE A LEVEL ASSEMBLY. (MOHAWK PART # 025-000-110)

CUT ALL BANDING AND DISCARD. USE THE PACKING LIST TO VERIFY PARTS COUNT. PLEASE NOTIFY THE MOHAWK SERVICE DEPARTMENT TO ORDER ANY MISSING PARTS ( 1-800-833-2006 ).

#### NOTE

- SAVE ALL PACKING BOLTS AS THEY ARE USED IN THE ASSEMBLY. DO NOT RE-USE THE NYLON LOCK NUTS.

ALIGN THE MAINSIDE POSTS BASE PLATES TO THE CHALK LINE LAYOUT.

USING A FORK LIFT TRUCK, ALIGN THE TOP RAIL TO THE MAIN SIDE POSTS.

SECURE THE TOP RAIL TO THE MAIN SIDE POST USING THE FOUR 1/2 X 2 " BOLTS, WASHERS AND NYLON LOCK NUTS.

#### NOTE

- ALL BOLTS USING NYLON LOCK NUTS. ALL BOLTS MUST EXTEND PAST THE NYLON BY THREE THREADS. THIS INCLUDES THE ADJUSTABLE CHAIN CONNECTORS.

#### WARNING

- DO NOT REMOVE THE FORK LIFT TRUCK FROM BENEATH THE TOP RAIL UNTIL THE POST HAVE BEEN SECURELY MOUNTED TO THE TOP RAIL AND SHOP FLOOR.

INSURE THE MAIN POSTS ARE SQUARE AND LEVEL TO EACH OTHER, AND ARE IN PROPER ALIGNMENT TO THE FLOOR LAYOUT. DRILL THE MOUNTING HOLES IN THE CONCRETE USING THE HOLES IN THE BASE PLATE AS A DRILL GUIDE. SECURE THE MAIN SIDE POSTS TO THE SHOP FLOOR USING THE EIGHT 3/4 X 5" WEJ-IT ANCHORS.

MOUNT THE POWER UNIT ON THE APPROPRIATE MAIN SIDE POST USING THE FOUR 5/16 X 1" BOLT, WASHER, AND NYLON LOCK NUTS.

REMOVE THE BREATHER CAP PORT PLUG AND DISCARD. INSERT AND HAND TIGHTEN THE BREATHER CAP.

ASSEMBLE THE POWER UNIT LOWERING HANDLE TO THE EYE BOLT ON THE LOWERING VALVE ASSEMBLY USING THE WASHER AND COTTER PIN.

ASSEMBLE THE TWO HYDRAULIC HOSES TO THE HYDRAULIC CYLINDER. CONNECT THE HOSE FROM THE ROD END OF THE CYLINDER TO THE POWER UNIT RESERVOIR. CONNECT THE HOSE FROM THE BLIND END OF THE CYLINDER TO THE PRESSURE PORT ON THE POWER UNIT.

### AT THIS TIME HAVE A QUALIFIED ELECTRICIAN CONNECT THE POWER SUPPLY TO THE UNIT

ENGAGE THE UP BUTTON ON THE POWER UNIT. FULLY EXTEND THE HYDRAULIC CYLINDER.

#### NOTE

- KEEP THE CHAIN CONNECTOR AT THE END OF THE CYLINDER IN PROPER ALIGNMENT (CAM BEARING ON BOTTOM ) AS THE CYLINDER IS BEING EXTENDED.

TURN OFF THE ELECTRIC CIRCUIT BREAKER TO THE UNIT AFTER EXTENDING THE HYDRAULIC CYLINDER.

PULL DOWN ON THE POWER UNIT LOWERING HANDLE TO RELIEVE FLUID PRESSURE. REVERSE THE TWO HYDRAULIC HOSES AT THE POWER UNIT.

### WARNING / DANGER

DO NOT TWIST OR CROSS THE LIFTING CHAINS WHEN ROUTING. THIS WILL CAUSE THE CHAIN TO FAIL UNDER LOAD.

ALL LEAVES MUST BE USED IN THE ASSEMBLY OF ALL MASTER LINKS. NOTE CHAIN CONNECTING DIAGRAMS.

ALWAYS USE A FLASH LIGHT TO VERIFY CHAIN CONDITION.

#### NOTE

- REFER TO CHAIN ROUTING DRAWINGS

ASSEMBLE THE TWO CHAIN CONNECTORS TO THE MEDIUM LENGTH CHAINS. ASSEMBLE THE OPPOSITE END TO THE CHAIN CONNECTOR AT THE BASE OF THE MAIN SIDE POST.

ROUTE THE TWO LONG CHAINS THROUGH THE TOP RAIL AND BOTTOM BEARINGS ON THE TOP RAIL. ASSEMBLE THE TWO CHAIN CONNECTORS TO THE CYLINDER END OF THE CHAINS. ASSEMBLE THE CHAIN CONNECTORS TO THE CHAIN BLOCK AT THE END OF THE CYLINDER. TIGHTEN THE CHAIN CONNECTORS SO THAT THE CONNECTOR IS PAST / INTO THE NYLON.

ASSEMBLE THE TWO CHAIN CONNECTOR TO THE TWO SHORT CHAINS. ASSEMBLE THE CHAIN CONNECTORS TO THE CHAIN BLOCK AT THE END OF THE CYLINDER. TIGHTEN THE CHAIN CONNECTORS SO THAT THE CONNECTOR IS PAST / INTO THE NYLON. ROUTE THE TWO SHORT CHAINS OVER THE TOP BEARINGS ON THE TOP RAIL.

ROUTE THE OPPOSITE END OF THE TWO SHORT AND TWO LONG CHAINS THROUGH THE TOP OF THE MAIN SIDE POSTS.

## INSTALLATION INSTRUCTIONS

SET THE MAIN SIDE OF THE FORE CROSSRAIL INTO PLACE AT THE BASE OF THE MAIN SIDE POSTS. BLOCK UP USING THE 4 X 4 X 12" DUNNAGE.

ROUTE THE FORE CROSSRAIL CHAIN THROUGH THE FORE CROSSRAIL.

SET THE MAIN SIDE TRACK INTO PLACE. BLOCK UP USING THE 8 X 8 X 24" DUNNAGE.

SET THE OFF SIDE TRACK INTO PLACE. BLOCK UP USING THE 8 X 8 X 24" DUNNAGE NOTE THAT THE RACE FOR THE RJ-25 IS TO BE TO THE INSIDE OF THE TRACKS.

SET THE MAIN SIDE OF THE AFT CROSSRAIL INTO PLACE AT THE BASE OF THE MAIN SIDE POSTS. BLOCK UP USING THE 4 X 4 X 12" DUNNAGE.

ROUTE THE AFT CROSSRAIL CHAIN THROUGH THE AFT CROSSRAIL.

ASSEMBLE THE FOUR LIFTING CHAINS (TWO SHORT & TWO LONG) FROM THE HYDRAULIC CYLINDER TO THE CHAIN BLOCKS ON THE CROSSRAILS.

SET THE TWO OFF SIDE POST INTO PLACE ON THE FLOOR LAYOUT. ASSEMBLE THE CHAIN CONNECTORS AT THE THROUGH HOLES AT THE TOP OF THE OFF SIDE POSTS. TIGHTEN THE CHAIN CONNECTORS SO THAT THE CONNECTOR IS PAST / INTO THE NYLON.

### NOTE

- DO NOT DRILL THE ANCHOR HOLES FOR THE OFF SIDE POST. THIS WILL BE PERFORMED AS A FINAL PART OF THE INSTALLATION.

ASSEMBLE THE TWO TRACK STOPS TO THE FORE END OF THE TRACKS USING THE EIGHT 3/4 X 2-1/2" BOLTS, AND NYLON LOCK NUTS.

ASSEMBLE THE RAMPS TO THE AFT END OF THE TRACKS USING THE EIGHT 3/4 X 2-1/2" BOLTS, AND NYLON LOCK NUTS.

INSTALL THE PNEUMATIC LOCK RELEASE COMPONENTS PER THE INSTRUCTIONS AND DIAGRAMS ON DWG. 025-012-128.

INSTALL A CLEAN DRY SHOP AIR SUPPLY TO THE REGULATOR. SET REGULATOR TO 80 P.S.I.

CYCLE THE LOCK RELEASE AND ENSURE THAT ALL FOUR LOCKS ARE RELEASING PROPERLY.

CHECK FOR ANY AIR LEAKS, CORRECT AS REQUIRED BEFORE PROCEEDING TO THE NEXT STEP.

TURN THE ELECTRIC CIRCUIT BREAKER FOR THE UNIT ON.

NOTE THE POSITION OF THE MAIN SIDE TRACK. ALIGN THE TABS ON THE CROSSRAILS TO THE MAIN SIDE TRACKS. ALSO SET THE OFF SIDE TRACK AT EIGHT FEET FROM THE OUTSIDE OF THE MAIN SIDE TRACK.

ENGAGE THE UP BUTTON RAISING THE UNIT APPROXIMATELY THREE FEET.

CYCLE THE UNIT 2 TIMES NOTING THE POSITION OF THE CROSSRAILS INSIDE THE POSTS.

LOWER THE UNIT ONTO THE MECHANICAL LOCKS. VERIFY A POSITIVE LOCK SEAT ON THE MAIN AND OFF SIDE POSTS. (MECHANICAL LOCK TO LATCH RACK IN POST) ADJUST THE OFF SIDE POST AS NEEDED TO ACHIEVE A GOOD SEAT.

### NOTE

- ENSURE LEVEL POSTS AND A GOOD LOCK SEAT ON THE MAIN AND OFF SIDE POST BEFORE DRILLING THE MOUNTING HOLES.

DRILL THE MOUNTING HOLES IN THE CONCRETE USING THE HOLES IN THE BASE PLATE AS A DRILL GUIDE.. SECURE THE OFF SIDE POSTS TO THE SHOP FLOOR USING THE EIGHT 3/4 X 5" WEJ-IT ANCHORS.

### LEVELING THE TRACKS

LEVEL THE TRACKS FRONT TO REAR BY ADJUSTING THE CHAIN CONNECTORS AT THE END OF THE HYDRAULIC CYLINDER.

LEVEL THE TRACKS SIDE TO SIDE BY ADJUSTING THE CHAIN CONNECTORS AT THE TOP OF THE OFF SIDE POSTS.

### NOTE

- ALL BOLTS USING NYLON LOCK NUTS. ALL BOLTS MUST EXTEND PAST THE NYLON BY THREE THREADS. THIS INCLUDES THE ADJUSTABLE CHAIN CONNECTORS.

SECURE THE TWO HYDRAULIC HOSES TO THE TOP RAIL USING THE THREE HOSE CLAMPS AND 5/16 SELF TAPING SCREWS.

REFERENCE DIAGRAM IN BACK OF MANUAL. APPLY ALL DECAL IN APPROPRIATE LOCATIONS.

### NOTE

- APPLY DECALS TO A CLEAN, OIL & DIRT FREE SURFACE.

## **SAFETY TIPS**

PLEASE POST THE **AUTOMOTIVE LIFT SAFETY TIPS CARD**, ( A COPY IS INCLUDED IN **THE PARTS BOX** ) WHERE THEY WILL BE CONSTANTLY REMINDED TO YOUR LIFT OPERATOR. FOR INFORMATION SPECIFIC TO THE LIFT, ALWAYS REFER TO THE MOHAWK MANUAL.

- INSPECT YOUR LIFT DAILY. NEVER OPERATE IT IF IT MALFUNCTIONS OR IF IT HAS BROKEN OR DAMAGED PARTS. REPAIRS SHOULD BE MADE WITH ORIGINAL MOHAWK PARTS.
- OPERATING CONTROLS ARE DESIGNED TO CLOSE WHEN RELEASED. DO NOT BLOCK OPEN OR OVERRIDE THEM.
- NEVER OVERLOAD YOUR LIFT BEYOND STATED LIFTING CAPACITY. RATED CAPACITY IS SHOWN ON NAMEPLATE AFFIXED TO THE LIFT.
- POSITIONING OF VEHICLE AND OPERATION OF THE LIFT SHOULD BE DONE ONLY BY TRAINED AND AUTHORIZED PERSONNEL.
- DO NOT ALLOW CUSTOMERS OR BY- STANDERS TO OPERATE THE LIFT OR TO BE IN A LIFTING AREA DURING ITS OPERATION. ONLY PROPERLY TRAINED PERSONNEL SHOULD BE ALLOWED TO OPERATE LIFT.
- NEVER RAISE A VEHICLE WITH PERSONS INSIDE.
- ALWAYS KEEP LIFT AREA FREE OF OBSTRUCTIONS, DEBRIS, GREASE, OIL.
- PERFORM THE PRE-OPERATION CHECK LIST, PER INSTRUCTIONS, BEFORE RAISING VEHICLE TO DESIRED HEIGHT.
- BEFORE DRIVING VEHICLE INTO THE BAY, POSITION ARMS AND SUPPORTS TO PROVIDE UNOBSTRUCTED CLEARANCE. DO NOT HIT OR RUN OVER LIFT ARMS, ADAPTERS, OR AXLE SUPPORTS. THIS COULD DAMAGE LIFT OR VEHICLE.
- LOAD VEHICLE ON LIFT CAREFULLY. POSITION LIFT SUPPORTS TO CONTACT AT THE VEHICLE MANUFACTURER'S RECOMMENDED LIFTING POINTS. RAISE LIFT UNTIL SUPPORTS CONTACT VEHICLE. CHECK SUPPORTS FOR SECURE CONTACT WITH VEHICLE. RAISE LIFT TO DESIRED WORKING HEIGHT. CAUTION: IF YOU ARE WORKING UNDER VEHICLE, LIFT SHOULD BE RAISED HIGH ENOUGH FOR LOCKING DEVICE TO BE ENGAGED.
- NOTE THAT WITH SOME VEHICLES, THE REMOVAL OR INSTALLATION OF COMPONENTS MAY CAUSE A CRITICAL SHIFT IN THE CENTER OF GRAVITY, AND RESULT IN RAISED VEHICLE INSTABILITY. REFER TO THE VEHICLE MANUFACTURER'S SERVICE MANUAL FOR RECOMMENDED PROCEDURES WHEN VEHICLE COMPONENTS ARE REMOVED.
- BEFORE LOWERING LIFT, BE SURE TOOL TRAY'S, STANDS, ETC. ARE REMOVED FROM UNDER VEHICLE. RELEASE LOCKING DEVICES BEFORE ATTEMPTING TO LOWER LIFT.
- BEFORE REMOVING VEHICLE FROM THE LIFT AREA, POSITION LIFT ARMS AND SUPPORTS TO PROVIDE AN UNOBSTRUCTED EXIT.



## **PRE - OPERATION CHECK LIST**

### **TRAINED OPERATOR**

- THE OPERATOR MUST BE FULLY TRAINED AND QUALIFIED TO SAFELY AND EFFECTIVELY OPERATE THIS EQUIPMENT OF THIS SPECIFIC MAKE AND MODEL.

### **ABSENCE OF OBSTRUCTIONS**

- THE TOTAL WORK AREA MUST BE FREE OF ANY AND ALL OBSTRUCTIONS AND BE GENERALLY CLEAN. ( FREE OF OIL AND DEBRIS )

### **VISUAL INSPECTION**

- THOROUGHLY INSPECT THE UNIT WITH A TRAINED EYE, NOTING ANY PROBLEM AREAS. INSPECT THE FLOOR AND THE ANCHORING FASTENERS AS WELL. REPORT ANY QUESTIONABLE ITEMS.

### **NO LOAD PERFORMANCE CHECK**

- ALL MECHANICAL SAFETIES OPERATE PROPERLY AND CONSISTENTLY.
- NO EXTERNAL FLUID LEAKS.
- NO BLEED DOWN.
- EFFORTLESS AND SIMULTANEOUS MOVEMENT.
- LEVEL LIFTING.
- CONTROLS FUNCTION PROPERLY.
- ALL SAFETY MECHANISMS FULLY FUNCTIONAL.

### **PREVIOUS DAY' S OPERATION REPORT**

- VERIFY WITH SUPERVISOR THAT THERE WERE NO PROBLEMS EXPERIENCED THE PREVIOUS DAY. IF THERE WERE ANY PROBLEMS, VERIFY THAT ALL NECESSARY REPAIRS HAVE BEEN COMPLETED.

## **LIFTING PROCEDURES**

### **OPERATION**

PERFORM PRE-OPERATION CHECK LIST ITEM BY ITEM.

ENSURE UNIT IS COMPLETELY LOWERED.

POSITION THE VEHICLE ONTO THE UNIT.

### **CAUTION**

- AVOID SUDDEN STARTS AND STOPS DURING LOADING AND UNLOADING OF VEHICLE.

POSITION THE VEHICLE AS INDICATED BY THE MFG'S RECOMMENDED LIFT POINTS.

### **NOTE**

- ALIGN THE CENTER OF GRAVITY ( C.G. ) OF THE VEHICLE WITH THE CENTERLINE OF THE TRACKS.

POSITION THE WHEEL CHOCKS AS INDICATED BY THE MFG'S RECOMMENDED LIFTING INSTRUCTIONS.

### **TO RAISE**

- ENGAGE THE UP-BUTTON ON THE POWER UNIT.
- RAISE VEHICLE TO THE DESIRED WORKING HEIGHT.
- LOWER THE UNIT ONTO THE MECHANICAL SAFETIES.

### **TO LOWER**

- INSPECT THE LIFTING AREA TO INSURE THAT ALL PERSONNEL AND DEBRIS HAVE BEEN CLEARED FROM THE LIFTING AREA.
- ENGAGE THE UP-BUTTON ON THE POWER UNIT.
- RAISE UNIT APPROXIMATELY THREE TO FOUR INCHES.
- DISENGAGE THE MECHANICAL SAFETIES.
- LOWER UNIT TO THE DESIRED WORKING HEIGHT.
- ALWAYS ENGAGE THE UP-BUTTON ON THE POWER UNIT AND RAISE UNIT UNTIL BOTH MECHANICAL SAFETIES RE-ENGAGE.
- LOWER THE UNIT ONTO THE MECHANICAL SAFETIES.
- IF WORK IS COMPLETE, CONTINUE LOWERING THE UNIT TO FLOOR.

## **MAINTENANCE PROCEDURES**

### **QUALIFIED MAINTENANCE PERSONNEL ONLY**

#### **DAILY**

- PERFORM THE PRE-OPERATION CHECK LIST.
- REPORT ANY AND ALL EQUIPMENT MALFUNCTIONS IMMEDIATELY.
- CLEAN ALL MOVING PARTS. IF OXIDIZATION IS OCCURRING USE A LIGHT LUBRICANT. (WD - 40 OR EQUIVALENT )
- KEEP AREA AROUND THIS EQUIPMENT FREE OF DIRT, SAND, WATER, ETC.

#### **WEEKLY**

PERFORM THE DAILY OPERATION CHECK LIST.

WIPE CLEAN, THE CYLINDERS' WIPER SEAL. REMOVE ANY WEEPING OIL AND DUST.

VERIFY FLUID LEVEL. WITH THE UNIT FULLY LOWERED, THE FLUID LEVEL WILL BE 1/2 INCH BELOW THE BREATHER CAP PORT. USE DEXRON III AS REPLACEMENT FLUID.

CYCLE UNIT TO FULL HEIGHT, NOTE ANY UNUSUAL NOISES, INSPECT UNIT FOR WORN OR BENT PARTS.

#### **MONTHLY**

INSPECT LIFTING CHAINS AND COMPONENTS FOR DEFORMATION, WEAR OR CORROSION.

INSPECT ALL HYDRAULIC COMPONENTS FOR LEAKS, DEFORMATION, WEAR OR CORROSION.

TIGHTEN ALL FASTENERS AND HYDRAULIC FITTINGS AS REQUIRED.

1. ALL O - RING BOSS FITTINGS JAM NUTS ARE TO BE TIGHTENED TO 15 FOOT POUNDS TORQUE.

2. ALL PIPE FITTINGS, IF LEAKING ARE TO BE REMOVED, RE-SEALED, AND RE - INSTALLED. ( SELECT - UNITE THREAD SEALANT OR EQUIVALENT ON FITTING THREADS )

INSPECT ANCHOR CONDITIONS FOR ANY POSSIBLE CORROSION AND INSPECT THE FLOOR FOR ANY SIGNS OF FATIGUE OR FRACTURES.

INSPECT ALL BEARINGS FOR UNUSUAL OR EXCESSIVE WEAR.(REPLACE IF NEEDED)

#### **SEMI- ANNUAL TRAINING**

QUALIFY / RE-QUALIFY ALL PERSONNEL IN THE SAFE OPERATION OF THIS UNIT.

#### **ANNUALLY**

CHECK YOUR HYDRAULIC FLUID ANNUALLY. EVERY FIVE YEARS REPLACE AND RE-BLEED THE HYDRAULIC FLUID. ALWAYS USE A CLEAN FUNNEL AND FILTER. USE DEXRON III HYDRAULIC FLUID.

INSPECT ALL BEARINGS FOR UNUSUAL OR EXCESSIVE WEAR. (REPLACE IF NEEDED)

REMOVE THE EQUALIZING CHAINS, ( MEDIUM LENGTH CROSSRAIL CHAINS ) THOROUGHLY CLEAN, LUBRICATE AND RE-INSTALL. (REPLACE IF UNUSUAL OR EXCESSIVE WEAR IS NOTED )

REMOVE THE LIFTING CHAINS, ( THE FOUR CHAINS CONNECTED TO THE HYDRAULIC CYLINDER ) THOROUGHLY CLEAN, LUBRICATE AND RE-INSTALL. ( REPLACE IF UNUSUAL OR EXCESSIVE WEAR IS NOTED )

PERFORM THE DAILY, WEEKLY, AND MONTHLY MAINTENANCE PROCEDURES.

**TROUBLE SHOOTING**

**WARNING :** NEVER ATTEMPT TO LOOSEN HYDRAULIC FITTINGS, OR OVERRIDE SAFETY DEVICES IN AN ATTEMPT TO CORRECT A PROBLEM. ALL TEST ARE TO BE PERFORMED WITH **NO** VEHICLE.

| <b>NOT RAISING LOAD</b>  |   |
|--|---|
| <b>POSSIBLE CAUSE</b>  | <b>SOLUTION</b>   |
| LOW HYDRAULIC FLUID LEVEL  | LOWER UNIT. REMOVE RESERVOIR BREATHER CAP. FILL UNIT TO WITHIN 1/2 INCH BELOW PORT. USE DEXRON III TRANSMISSION / HYDRAULIC FLUID.                              |
| PRESSURE RELIEF ADJUSTMENT   | REFER TO POWER UNIT SPECIFICATIONS.   |
| PRESSURE RELIEF CONTAMINATION  | REFER TO POWER UNIT SPECIFICATIONS. REMOVE AND CLEAN DEBRIS FROM VALVE ASSEMBLY.  |
| VOLTAGE TO POWER UNIT  | REFER TO POWER UNIT SPECIFICATIONS. CONSULT AN ELECTRICIAN  |
| UNIT OVERLOADED  | VEHICLE TOO HEAVY TO BE RAISED  |
| <b>NOT LOWERING</b>  |   |
| MECHANICAL LOCKS ENGAGED   | RAISE UNIT. DISENGAGE MECHANICAL LOCKS.   |
| DEBRIS IN POSTS ( TOOLS ETC. )   | CLEAN UNIT  |
| OBSTRUCTION UNDER VEHICLE OR LIFT  | REMOVE OBSTRUCTION.   |
| <b>RAISING UNEVEN</b>  |   |
| POSTS OUT OF SQUARE  | VERIFY LEVEL. MAKE ANY AND ALL NECESSARY ADJUSTMENTS.   |
| SHOP FLOOR UNEVEN  | VERIFY PROPER INSTALLATION  |
| <b>RAISING UNEVEN CONT.</b>  |   |
| POST NOT SHIMED CORRECTLY  | SHIM POST   |
| CHAIN OUT OF ADJUSTMENT  | ADJUST CHAINS   |
| <b>SLOW DRIFT DOWN</b>   |   |
| <b>POSSIBLE CAUSE</b>  | <b>SOLUTION</b>   |
| SAFETIES NOT ENGAGED   | RAISE UNIT TO RE-ENGAGE SAFETIES. THEN LOWER UNIT ONTO SAFETIES.  |
| POWER UNIT LOWERING VALVE CONTAMINATION  | BACK FLUSH POWER UNIT : PULL DOWN ON THE LOWERING HANDLE, THEN ENGAGE THE UP BUTTON AT THE SAME TIME. RUN UNIT APPROX. 10 SEC.                                  |
| <b>EXTERNAL HYDRAULIC LEAKS NOTE: TIGHTEN ALL FITTINGS PER SPECIFICATIONS.</b> |   |
| <b>POSSIBLE CAUSE</b>  | <b>SOLUTION</b>   |
| CYLINDER SEAL  | THOROUGHLY CLEAN THE CYLINDER. VERIFY LEAK ORIGIN. FITTINGS ARE TO BE TIGHTENED PER SPECIFICATIONS  |
| BAD FLAIR OR FITTING   | REMOVE THE HYDRAULIC HOSE AND INSPECT FLAIR AND FITTING FOR DEFORMATION. REPLACE IF NEEDED.   |
| BAD O-RING ( O-RING TYPE FITTINGS )  | CHANGE O-RING   |
| LOOSE PIPE FITTING   | REMOVE, RESEAL, AND RE-INSTALL FITTING.<br>SEAL ALL PIPE FITTING CONNECTIONS WITH THREAD SEALANT MOHAWK PART # 601-610-002 <b>NOTE: DO NOT USE TEFLON TAPE.</b> |

|                       |
|-----------------------|
| MODEL:                |
| SERIAL NUMBER:        |
| DATE OF INSTALLATION: |

### SERVICE CHART

| DATE | PART REPLACED / SERVICED | SERVICE COMPANY | SERVICED BY |
|------|--------------------------|-----------------|-------------|
|      |                          |                 |             |
|      |                          |                 |             |
|      |                          |                 |             |
|      |                          |                 |             |
|      |                          |                 |             |
|      |                          |                 |             |
|      |                          |                 |             |
|      |                          |                 |             |
|      |                          |                 |             |
|      |                          |                 |             |
|      |                          |                 |             |

### MAINTENANCE CHART

| DATE | MAINTENANCE PERFORMED | SERVICE COMPANY | SERVICED BY |
|------|-----------------------|-----------------|-------------|
|      |                       |                 |             |
|      |                       |                 |             |
|      |                       |                 |             |
|      |                       |                 |             |
|      |                       |                 |             |
|      |                       |                 |             |
|      |                       |                 |             |
|      |                       |                 |             |
|      |                       |                 |             |

# **MOHAWK**

## **MODELS TR-25A, FL-25, TR-19**

### **FIGURES & DIAGRAMS**



## **MOHAWK RESOURCES LTD.**

### **MOHAWK INDUSTRIAL PARK**

VROOMAN AVE. P.O. BOX 110

AMSTERDAM, NY 12010

**TOLL FREE : 1-800-833-2006**

**LOCAL : 1-518-842-1431**

**FAX : 1-518-842-1289**

**INTERNET: [WWW.MOHAWKLIFTS.COM](http://WWW.MOHAWKLIFTS.COM)**

**E-MAIL: [TECHSUPPORT@MOHAWKLIFTS.COM](mailto:TECHSUPPORT@MOHAWKLIFTS.COM)**

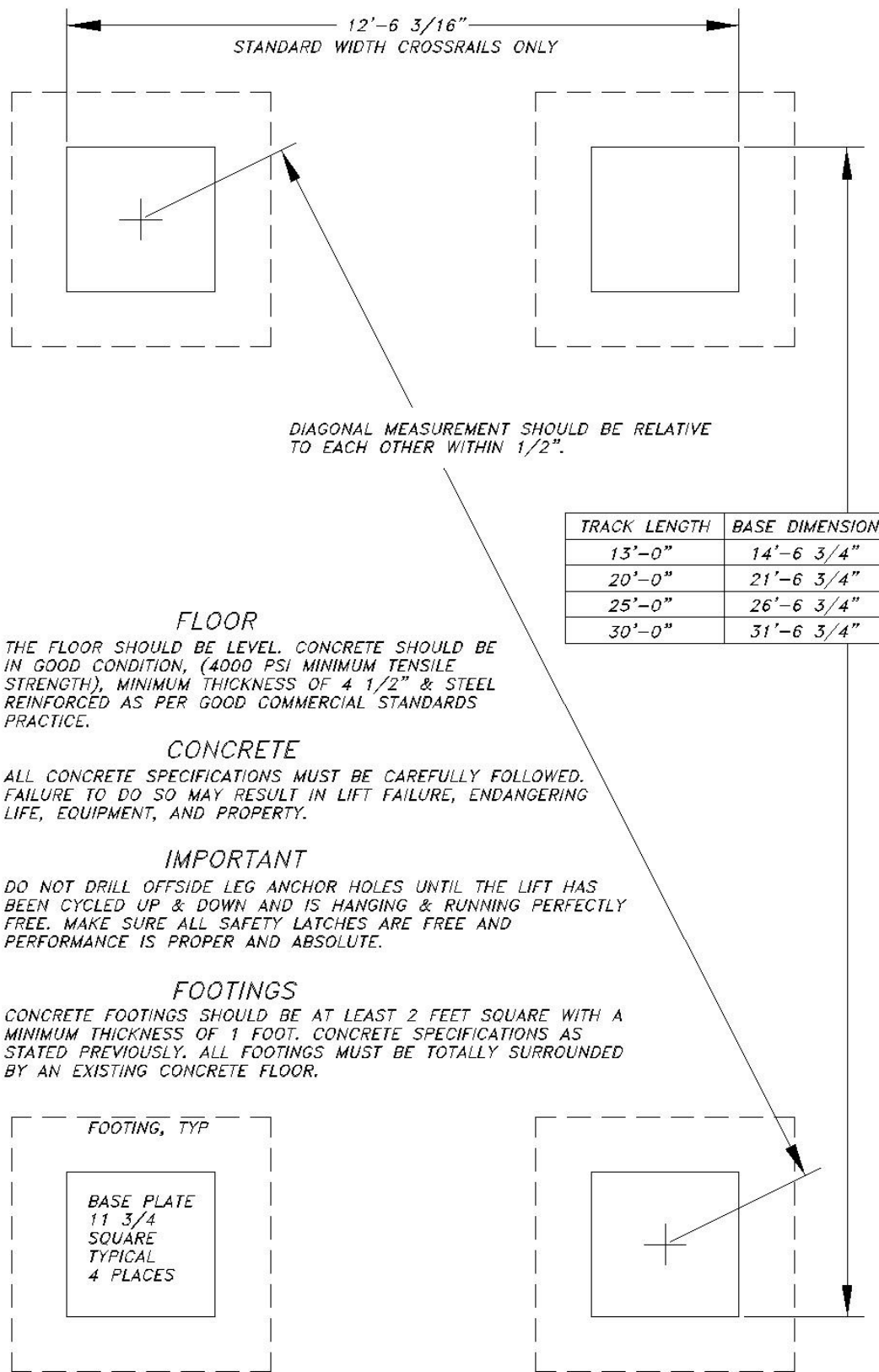

TR-25A, FL-25 & TR-19

MAN058  
REV B 7/14/03

Figure 1

# TR-25 & FL-25 FLOOR SLOPE & SHIMMING GUIDELINES

## IMPORTANT NOTICE:

THIS LIFT WILL ONLY LIFT AS LEVEL AS THE FLOOR IT IS LOCATED ON. SHIMMING AND/OR FLOOR MODIFICATIONS MAY BE REQUIRED TO LEVEL LIFT. SINCE EVERY OWNER'S SHOP FLOOR IS DIFFERENT, REVIEW THE FOLLOWING GUIDELINES TO PROPERLY LEVEL THIS LIFT.

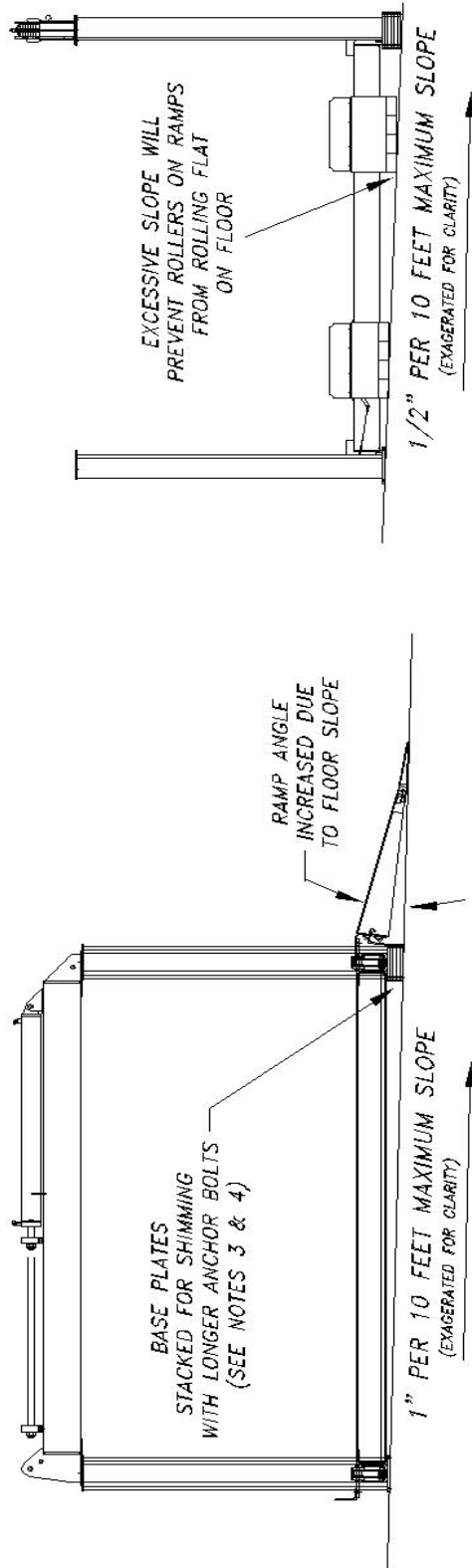

## RECOMMENDED GUIDELINES:

1. MAXIMUM LENGTHWISE SLOPE IS 1" PER 10' MAXIMUM WIDTHWISE SLOPE IS 1/2" PER 10' FOR SLOPES GREATER THAN THIS, IT IS RECOMMENDED TO POUR A NEW SLAB FOR THIS LIFT.
2. FOR SHIMMING IN EXCESS OF 2", IT IS RECOMMENDED TO POUR NEW SLABS FOR POSTS. ENSURE THAT THE SURFACE OF THESE SLABS ARE LEVEL WITH RESPECT TO EACH OTHER.
3. USE 1/2" BASE PLATES FOR SHIMMING OF 1/2" OR GREATER UNDER POSTS. STACK BASE PLATES AS NEEDED. (CONTACT MOHAWK FOR EXTRA BASE PLATES FOR SHIMMING)
4. FOR SHIMMING IN EXCESS OF 1/2", LONGER WEJ-IT ANCHORS ARE REQUIRED. (CONTACT MOHAWK FOR LONGER ANCHORS PER YOUR SPECIFIC SHIMMING SITUATION)
5. FOR SHIMMING LESS THAN 1/2", USE PLASTIC SHIMS UNDER LOWEST BASE PLATE.
6. NOTICE THAT SHIMMING THE APPROACH (RAMP) END OF THE LIFT WILL INCREASE THE RAMP ANGLE SLIGHTLY.

REV: 12/99  
FILE: MAN988

Figure 2

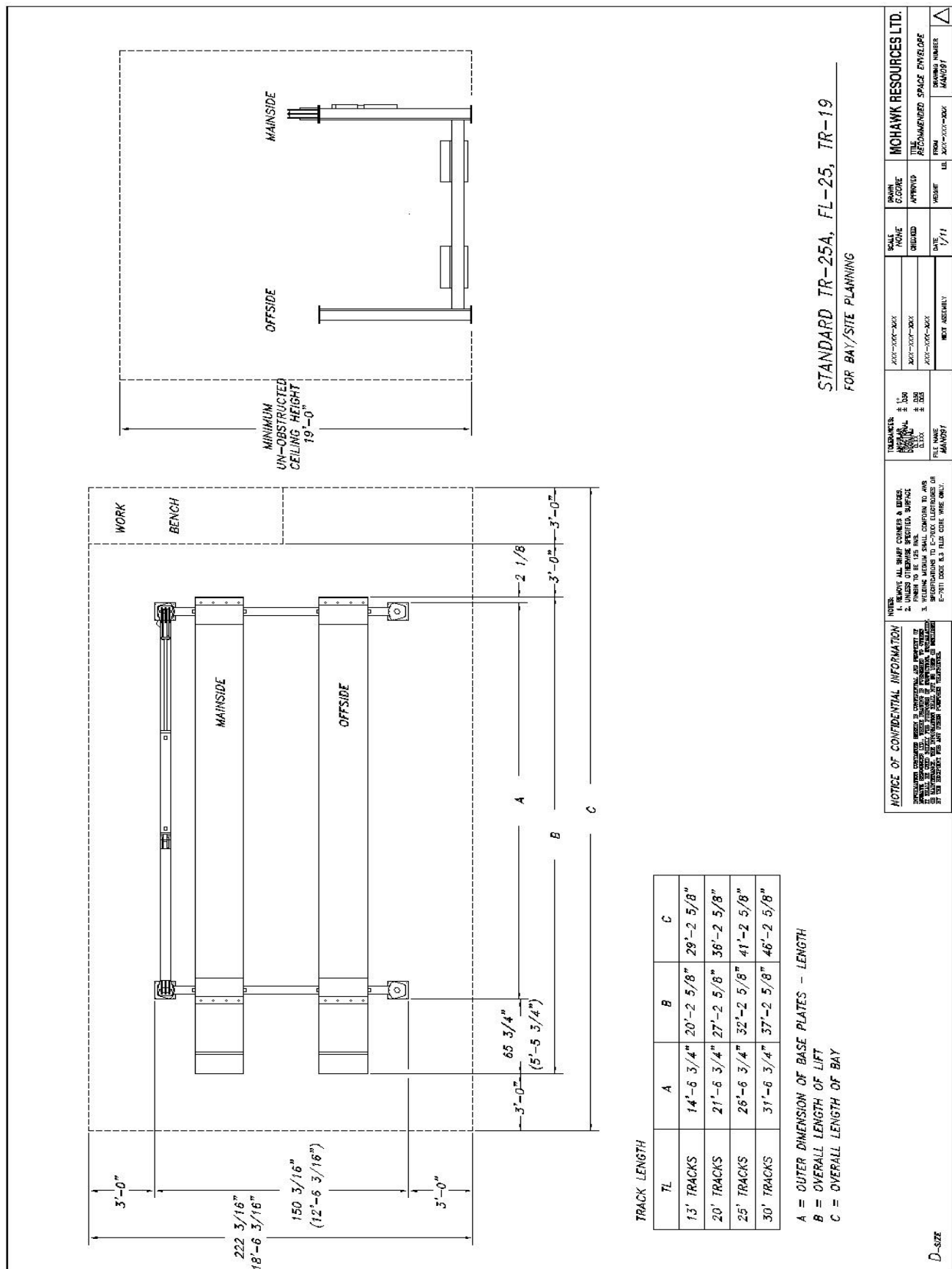

### Figure 3



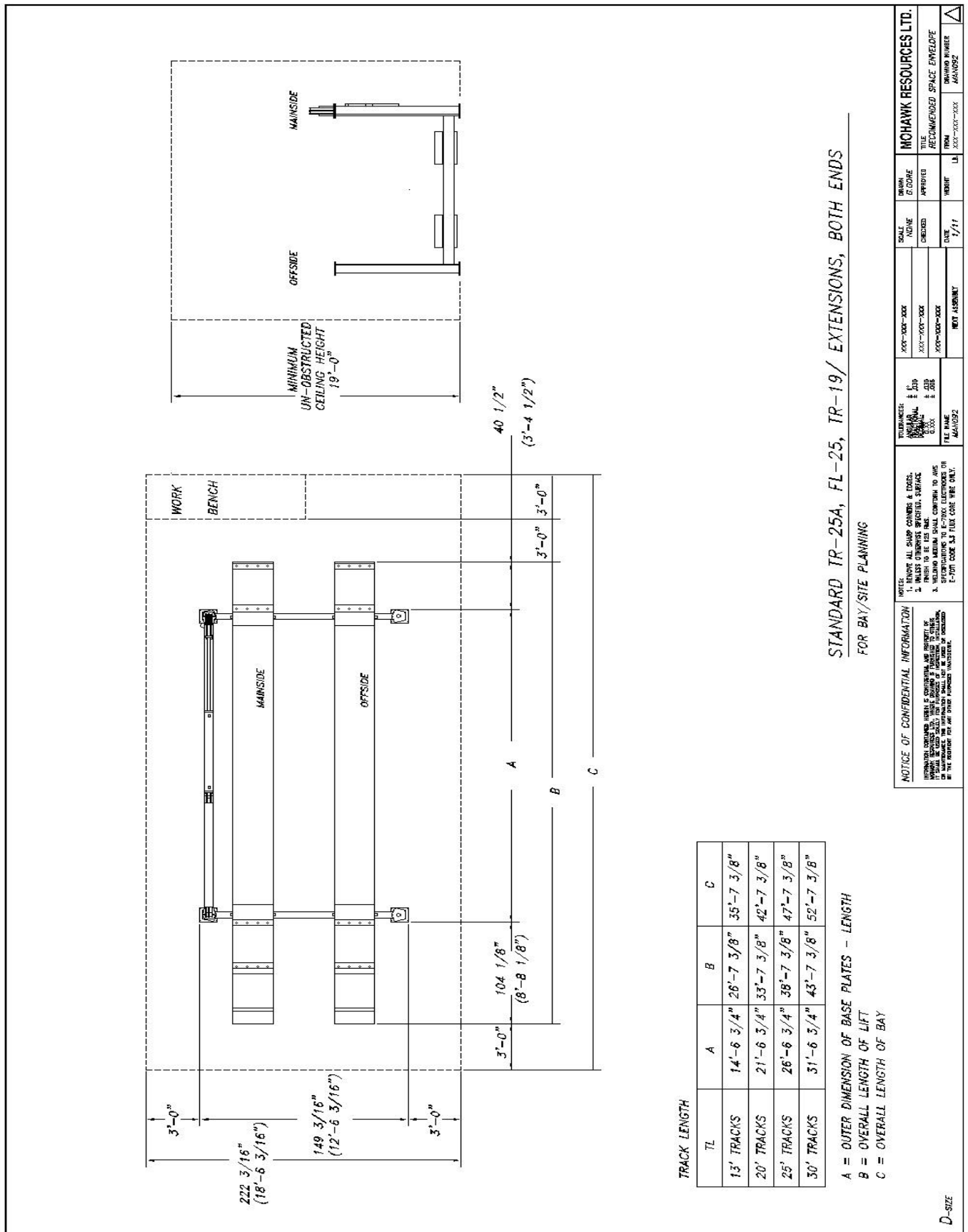

**Figure 4**

# TOP RAIL INSTALLATION

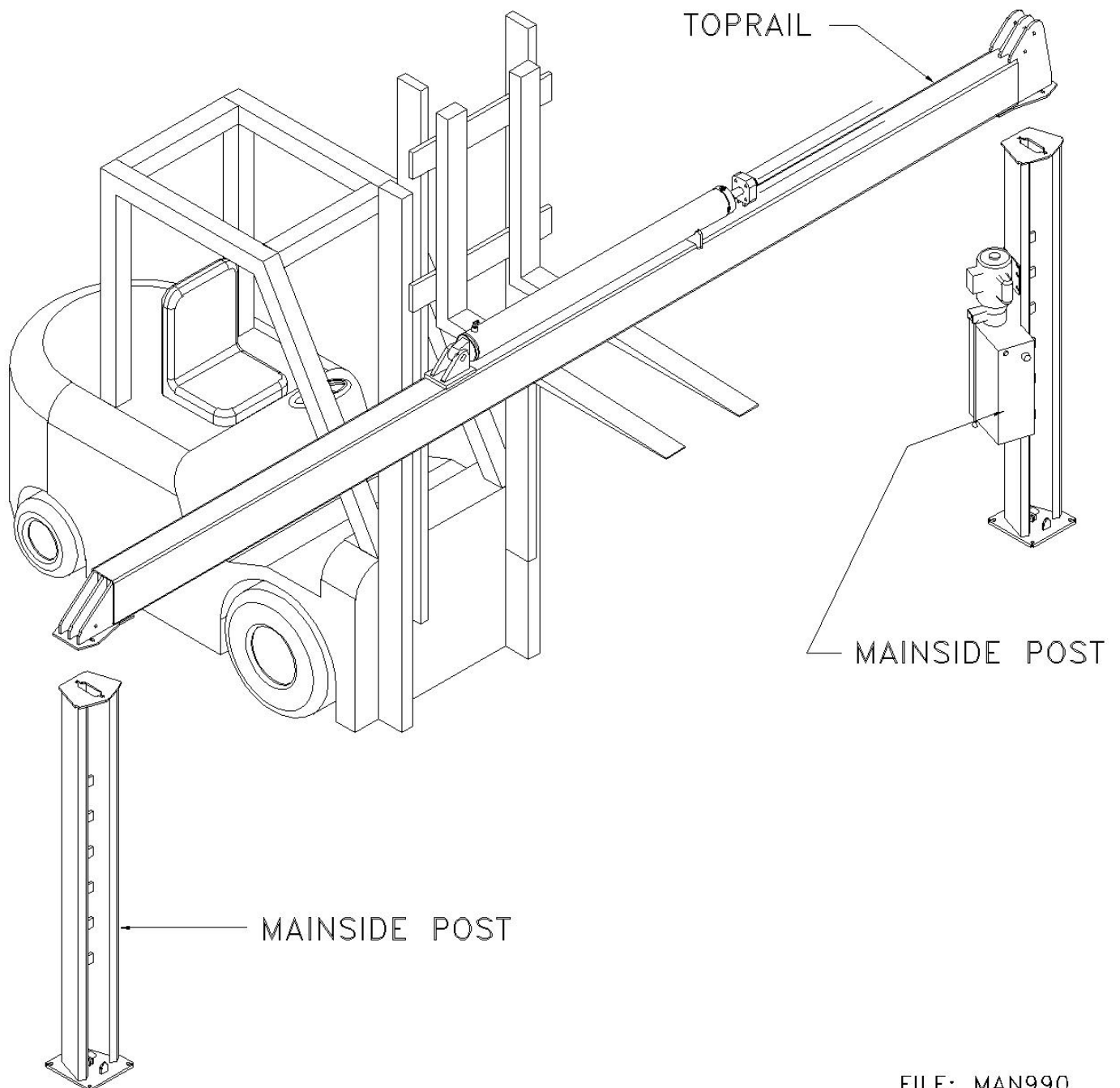

FILE: MAN990

**Figure 5**

# CROSSRAIL INSTALLATION

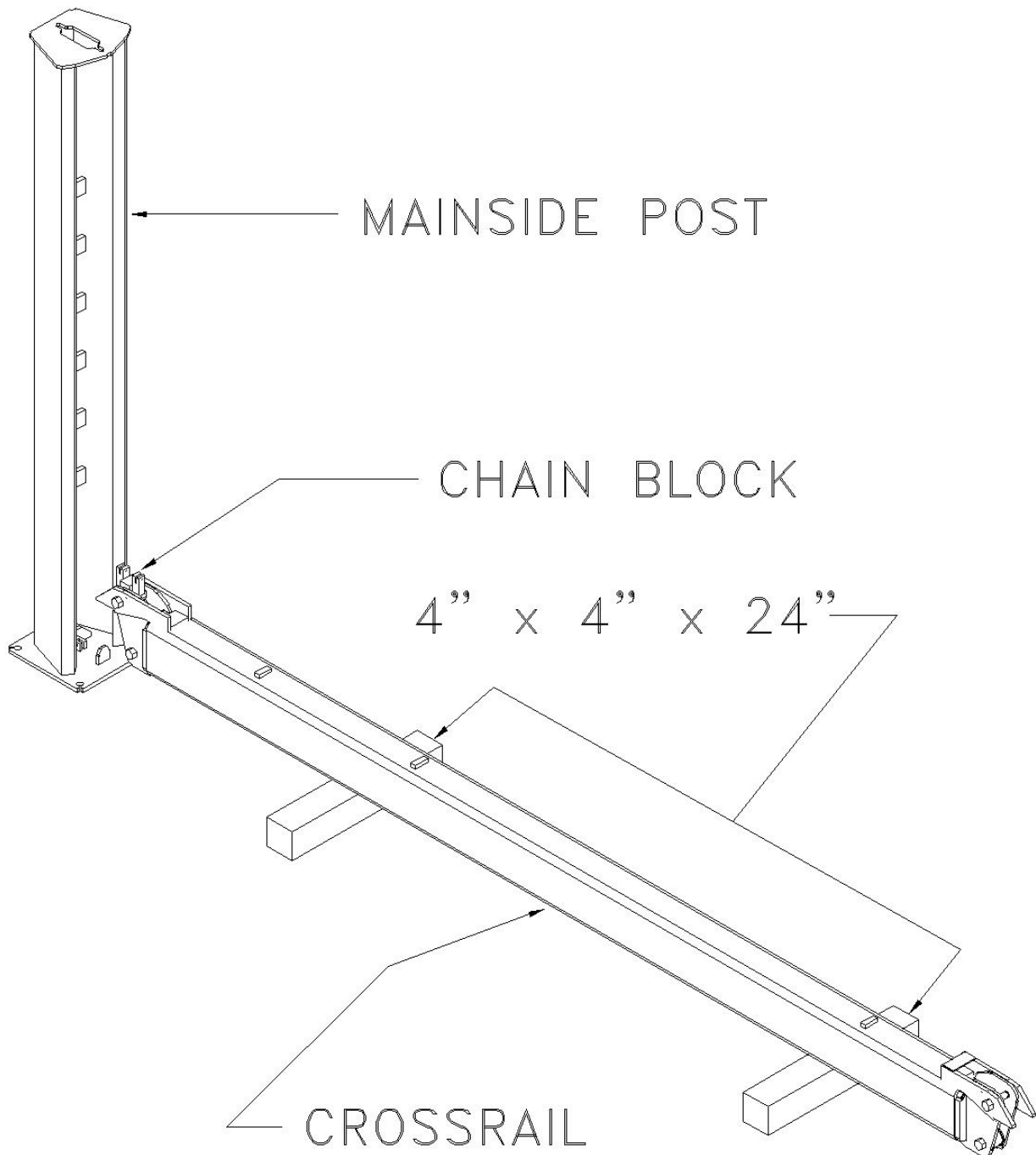

FILE: MAN991

**Figure 6**

MAINSIDE TRACK INSTALLATION

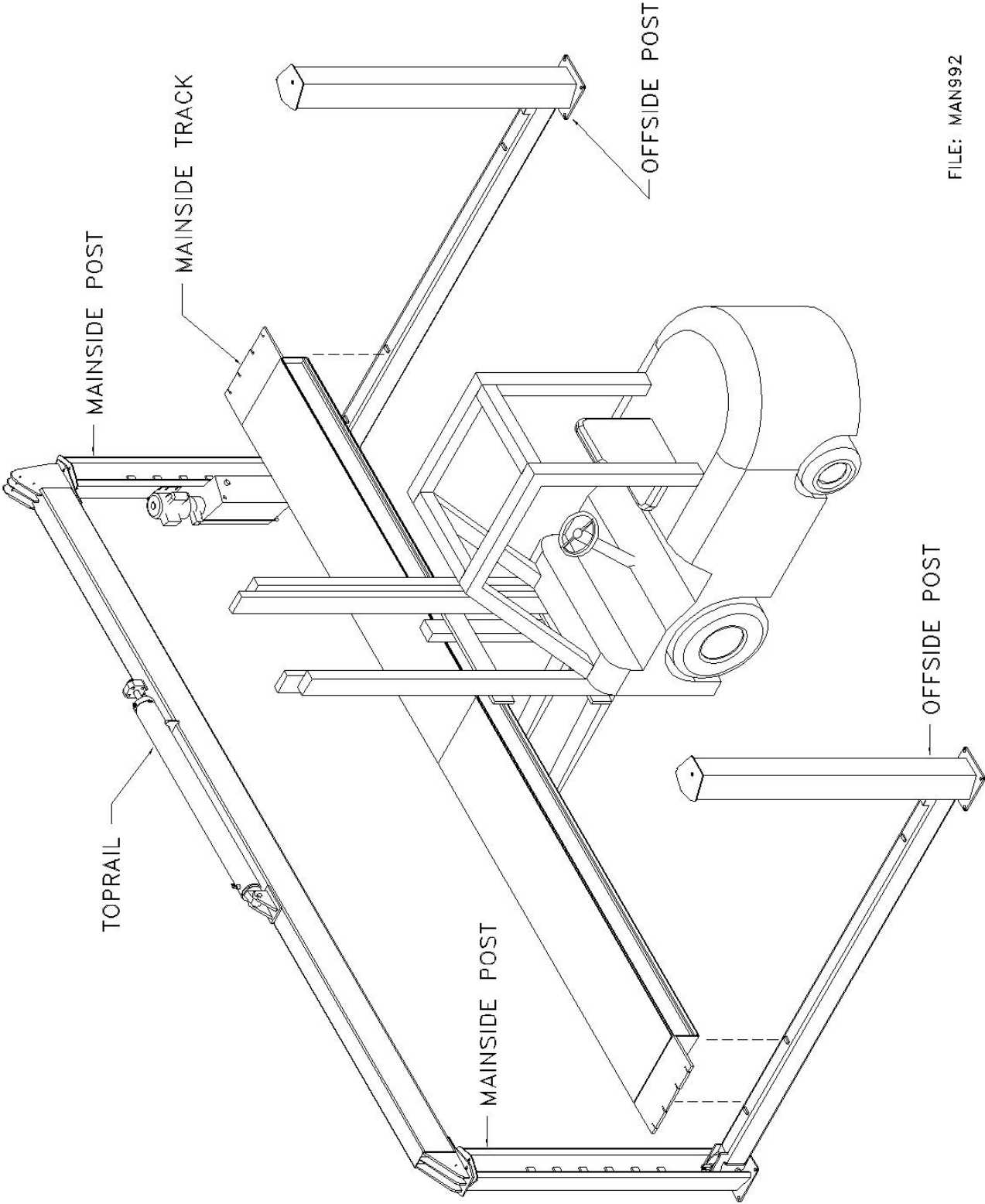

FILE: MAN992

Figure 7

OFFSIDE TRACK INSTALLATION

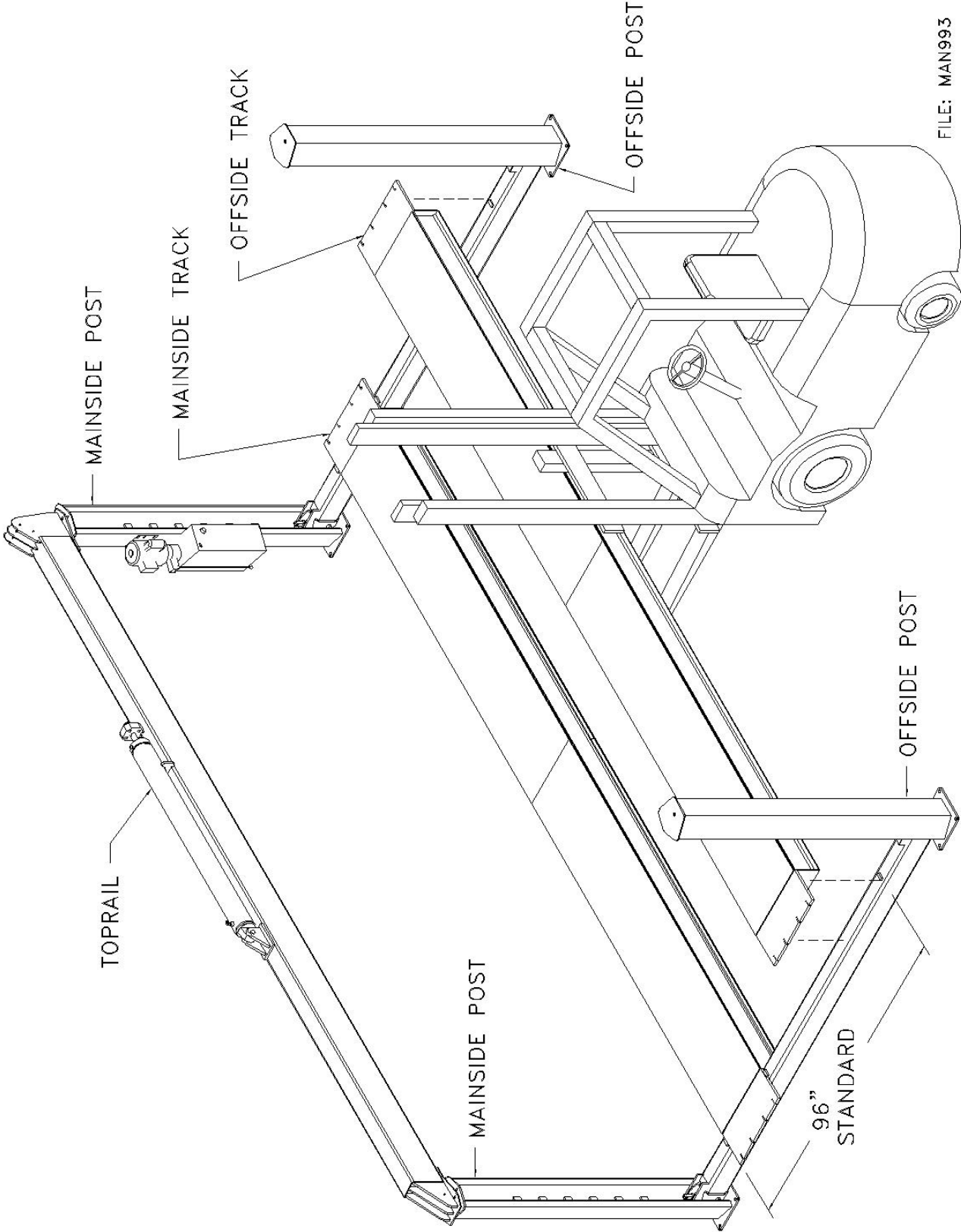

Figure 8

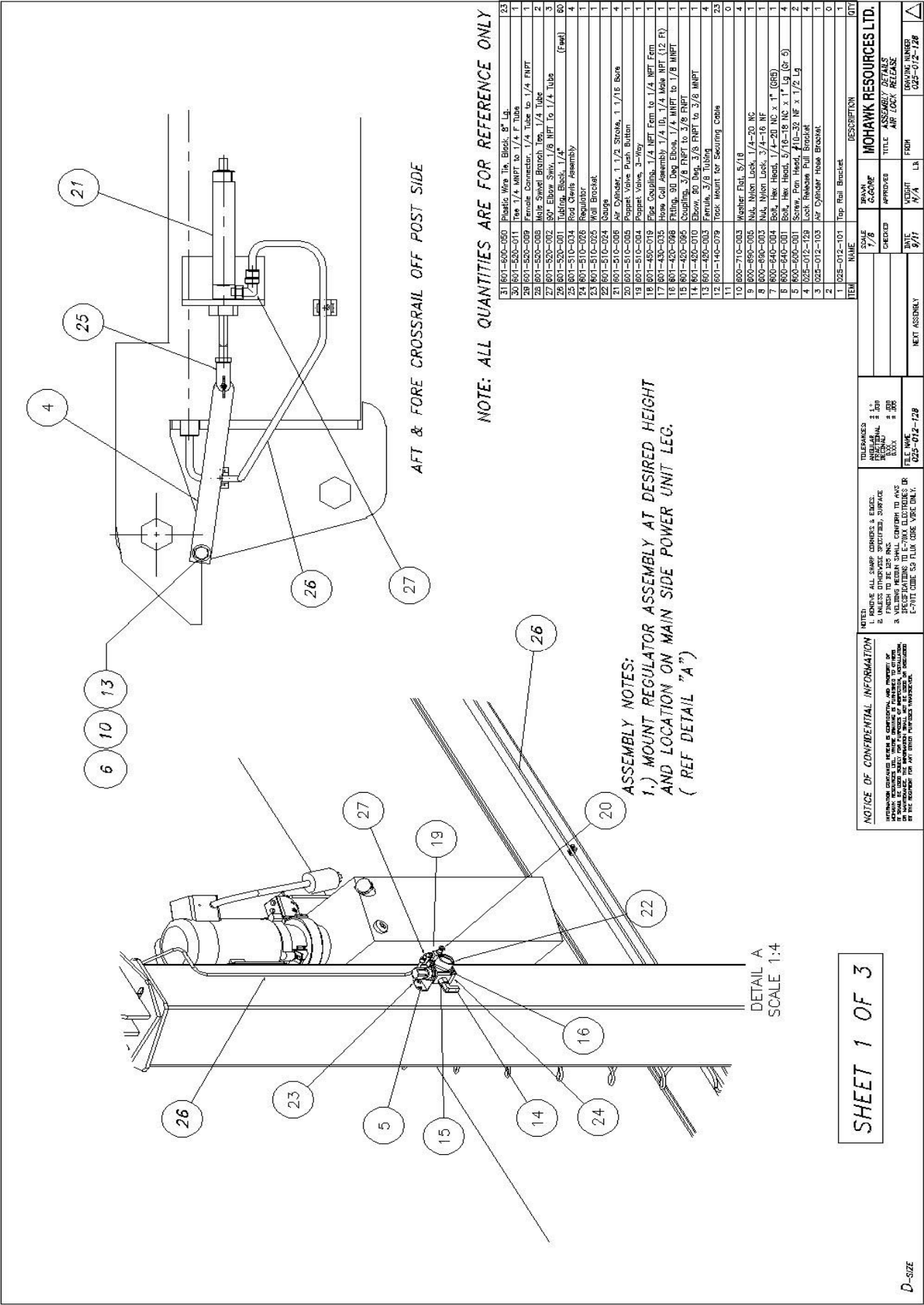

Figure 9A

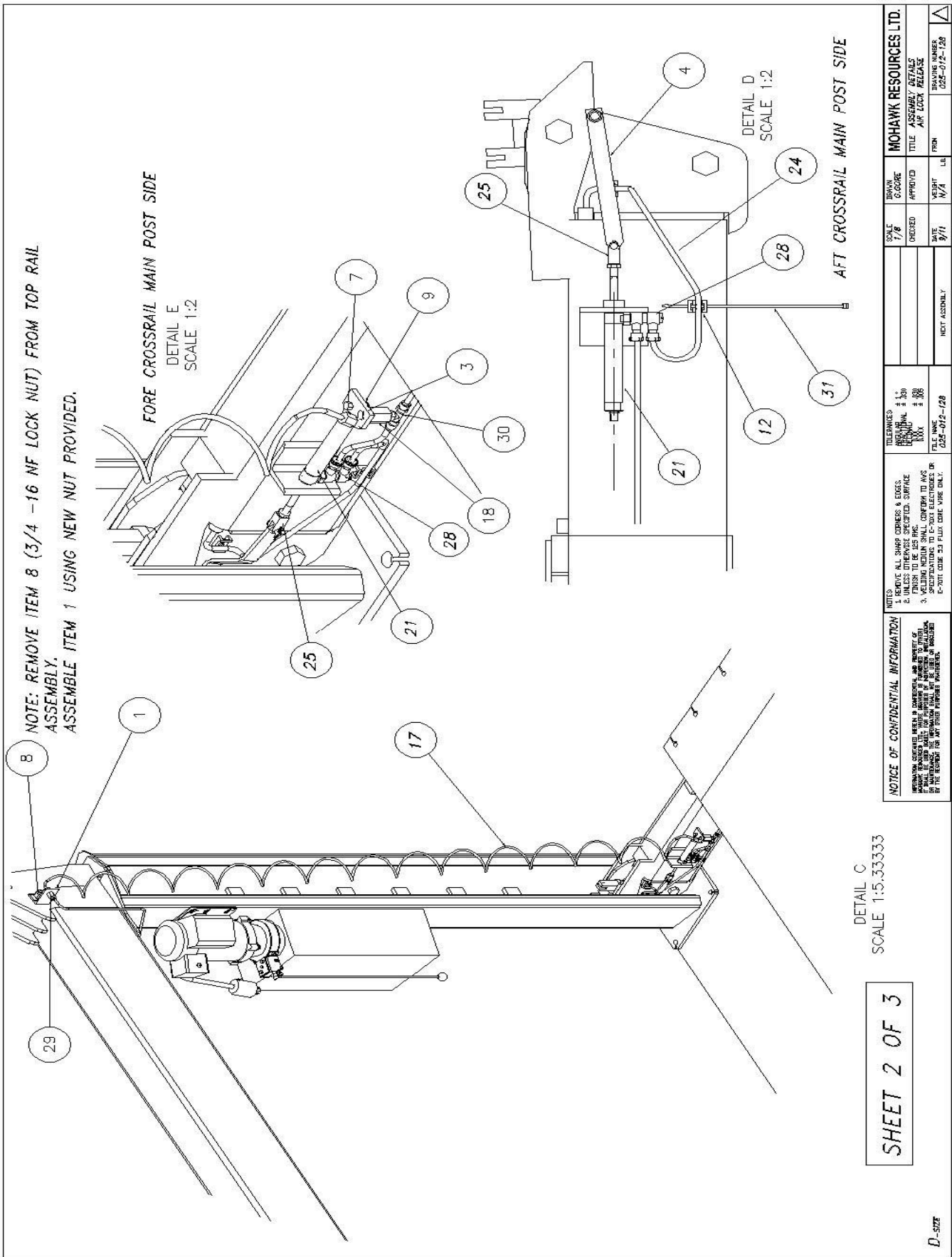
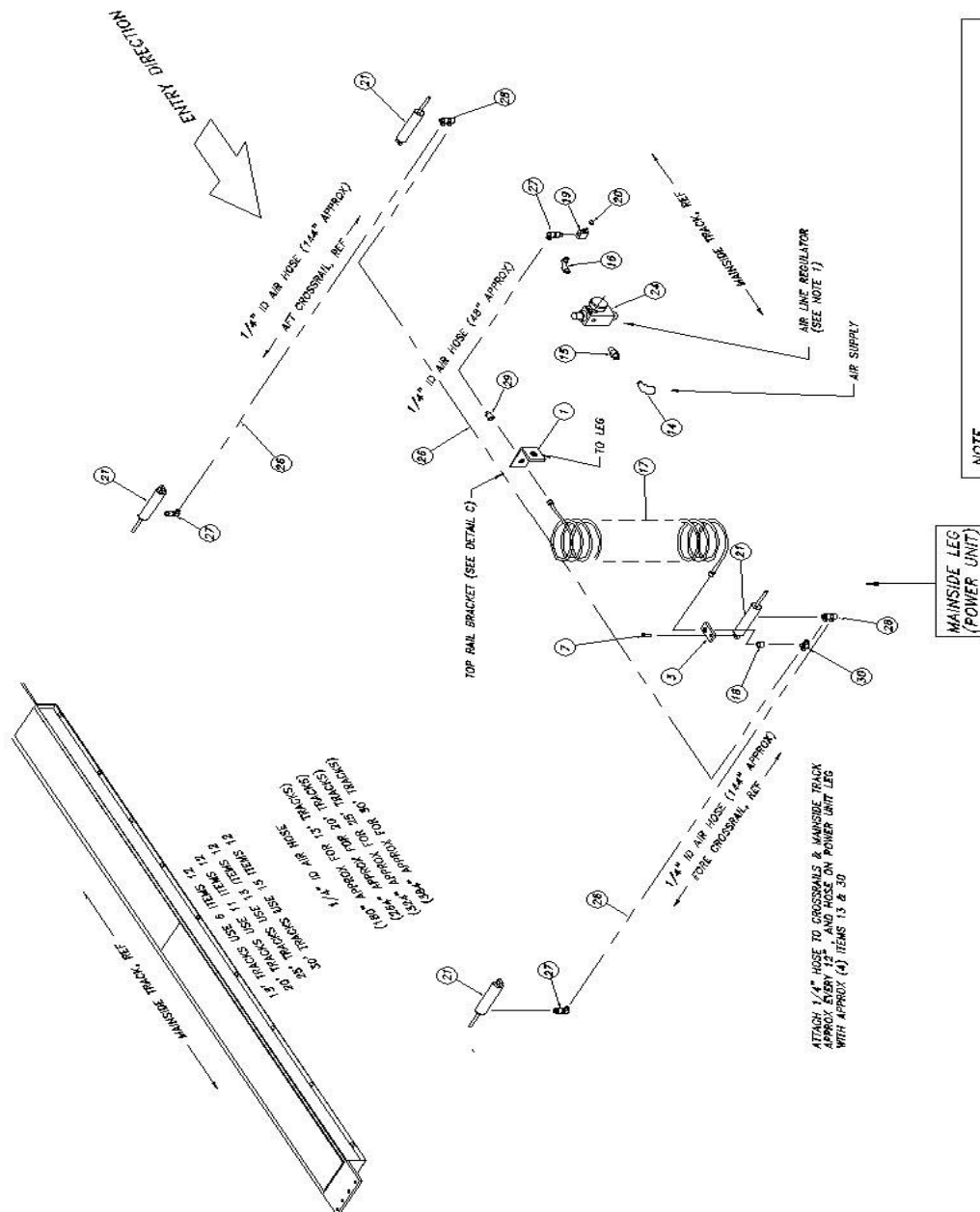

Figure 9B



**NOTE**

1. SEE SHEETS 1 AND 2 FOR ASSEMBLY DETAILS
2. EXCESS HOSE LENGTH SUPPLIED TO ACCOMMODATE SHIFTING OF OFFSIDE TRACK.

SHEET 3 OF 3

[illegible]

D-SIZE

**Figure 9C**



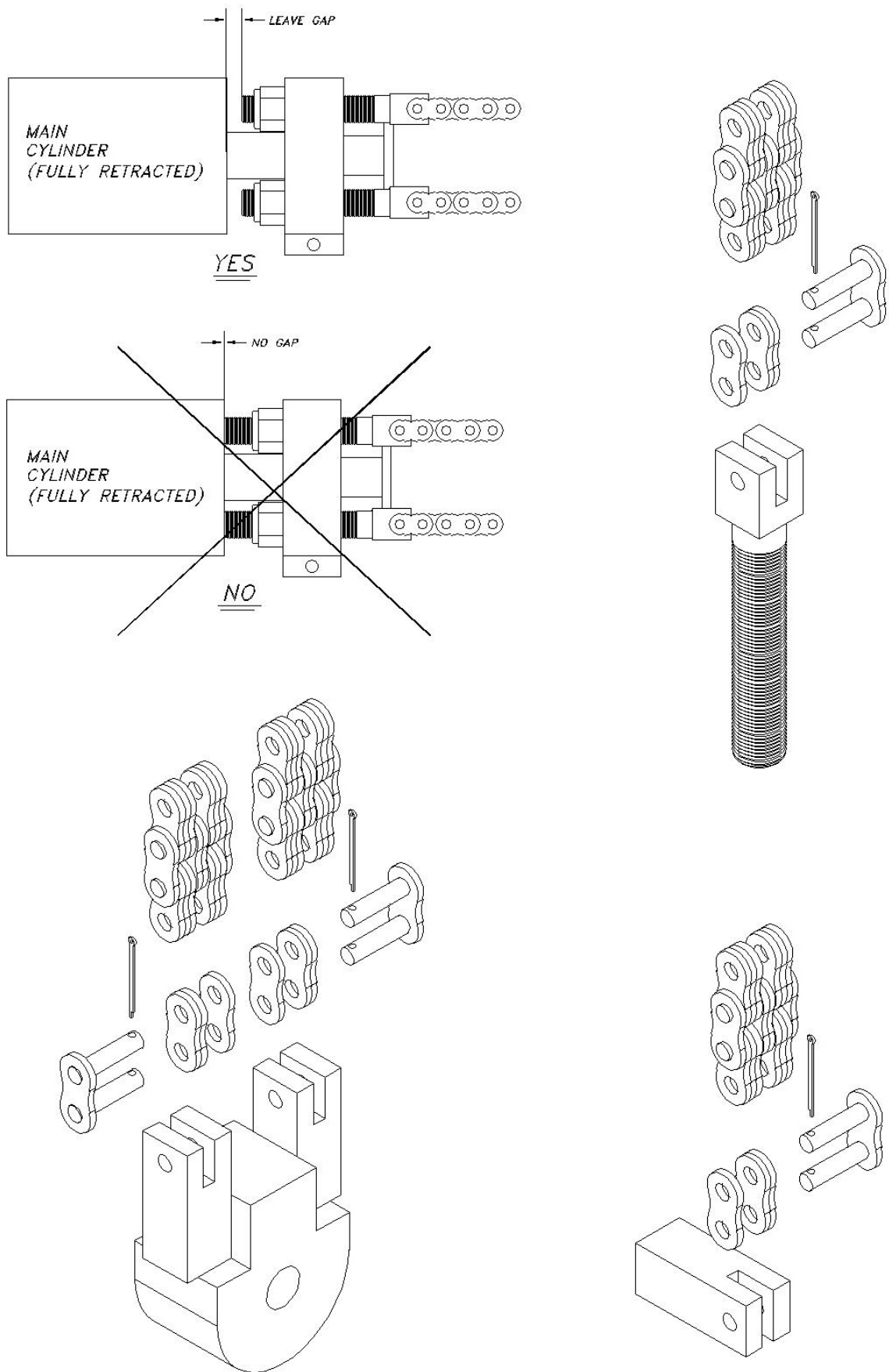

FILE: MAN989

Figure 10

MAN901  
REV-A 4/01

NOTE:  
TO EXTEND CYLINDER ON INITIAL  
HOOK-UP, PUT HOSE "B" IN  
PRESSURE PORT AND HOSE "A"  
INTO RETURN PORT. WHEN THIS IS  
COMPLETE, REINSTALL AS SHOWN.

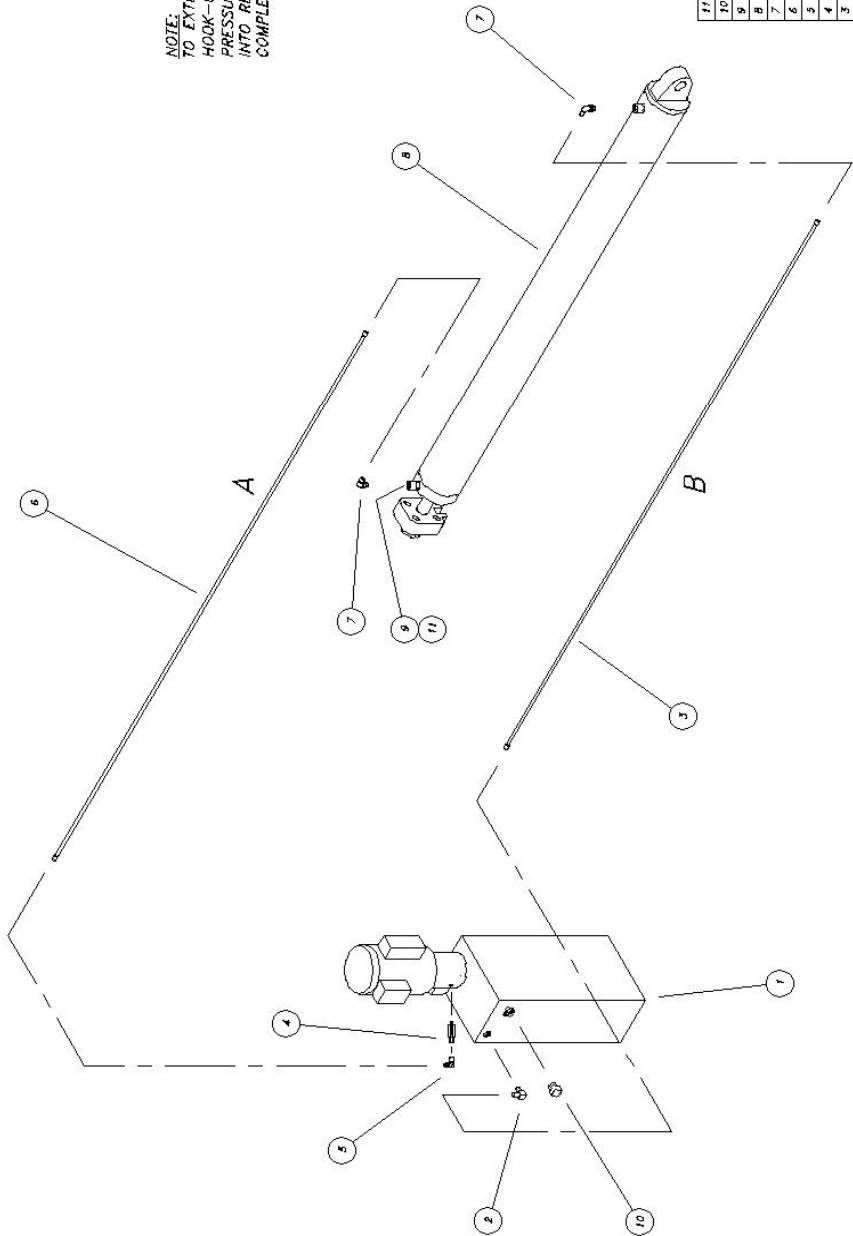

| ITEM | PART NUMBER | DESCRIPTION                          | QTY. |
|------|-------------|--------------------------------------|------|
| 1    | 601-300-024 | POWER UNIT, 2 HP, 230 V              | 1    |
| 2    | 601-420-014 | ELBOW, 90°, 1/4" MALE PIPE TO #6 JIC | 1    |
| 3    | 601-410-003 | HOSE ASSEMBLY, 1/4" ID x 168" LG     | 1    |
| 4    | 601-420-007 | ELBOW, 90°, 3/8" MALE PIPE TO #6 JIC | 1    |
| 5    | 601-420-003 | HOSE ASSEMBLY, 3/8" ID x 168" LG     | 1    |
| 6    | 601-420-017 | ELBOW, 90°, #6 ODB TO #6 JIC         | 2    |
| 7    | 601-410-049 | CYLINDER ASSEMBLY                    | 1    |
| 8    | 601-410-049 | VELOCITY FUSE, 8 GPM                 | 1    |
| 9    | 601-510-003 | BREATHING CAP                        | 1    |
| 10   | 601-030-018 | O-RING                               | 1    |
| 11   | 601-030-018 | O-RING                               | 1    |

HYDRAULIC SYSTEM

FILE: MAN901  
DATE: 9/95

Figure 11  
33

## LEVELING OFFSIDE LEG

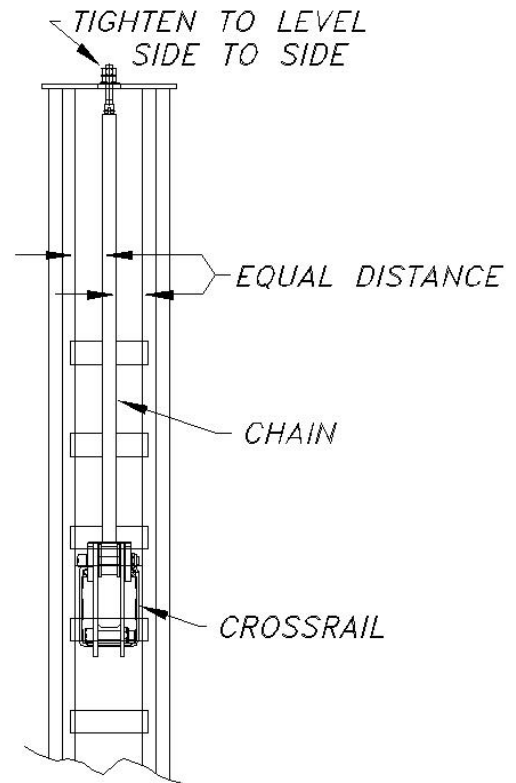
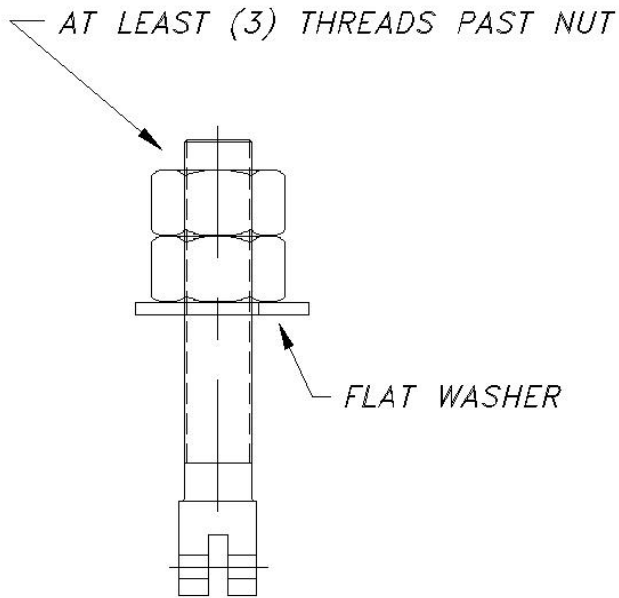

## LEVELING MAINSIDE LEG

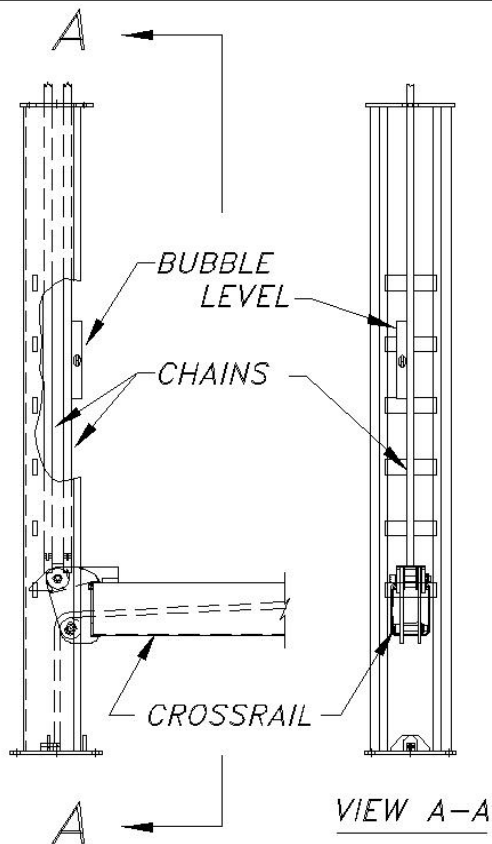

## LEVELING OFFSIDE LEG

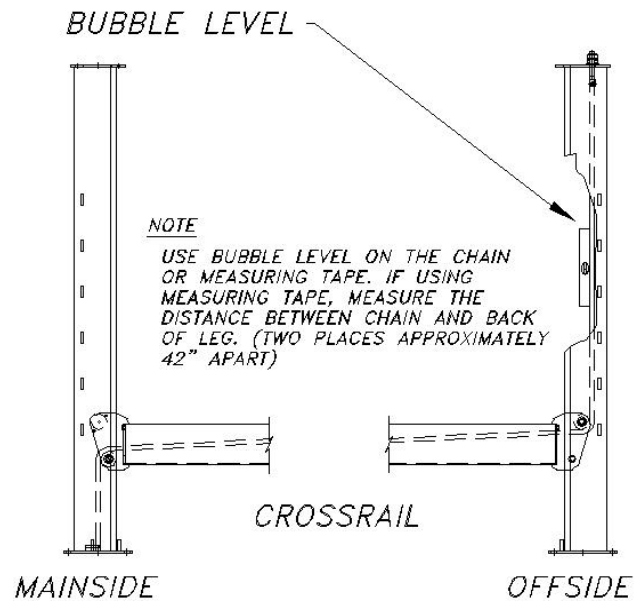

FILE: MAN994

Figure 12

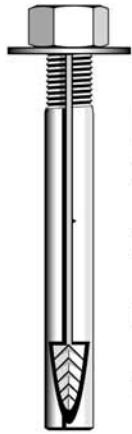

# The Original **wej-it**® Wedge Anchors

## KEY FEATURES/BENEFITS

- **Time-Tested, Proven Reliability.** An industry standard for over 45 years.
- **Fully Assembled and Ready to Use.** Unparalleled job-site convenience.
- **BOLT SIZE IS HOLE SIZE.**® Allows precision placement of equipment through pre-drilled holes.
- **Exclusive "Positive Wedge Connections."** Minimizes wedge loosening due to vibratory loads.



## SPECIFICATIONS, APPROVALS AND LISTINGS

|                        |  |
|------------------------|--|
| TYPE                   |  |
| Zinc Plating           | ASTM B-633, Type III, SCI  |
| ICBO-ES                | Report #1821   |
| City of Los Angeles    | #RR 24939  |
| DOT                    | Please call Customer Service for specific information by state.                            |
| Federal Specifications | QQZ-325C, Type II, Class 3<br>(Clear Chromate added)<br>FFS-325, Group II, Type 4, Class 1 |

## MAXIMUM TENSILE AND SHEAR CAPACITY FOR STATIC LOADS

|                          | LIMESTONE<br>AGGREGATE |                     |                   | UNREINFORCED STONE AGGREGATE CONCRETE<br>ZIN PLATED ARBON STEEL |                     |                   |                  |                |                  |                |                | UNREINFORCED<br>LIGHTWEIGHT (IDEALITE) |                   |  |
|--------------------------|------------------------|---------------------|-------------------|---|---------------------|-------------------|------------------|----------------|------------------|----------------|----------------|--|-------------------|--|
| Anchor<br>& Hole<br>Size | Embed-<br>ment         | 2000 psi<br>Tension | 2000 psi<br>Shear | Embed-<br>ment  | 3000 psi<br>Tension | 3000 psi<br>Shear | 5000 psi         |                | 7000 psi         |                | Embed-<br>ment | 5000 psi<br>Tension                    | 5000 psi<br>Shear |  |
|                          | (in)                   | (lbs)               | (lbs)             | (in)  | (lbs)               | (lbs)             | Tension<br>(lbs) | Shear<br>(lbs) | Tension<br>(lbs) | Shear<br>(lbs) | (in)           | (lbs)                                  | (lbs)             |  |
| 1/4                      | 1 1/8                  | 1132                | 1211              | 1 1/8   | 1320                | 1751              | 1760             | 2316           | 2464             | 2494           | 1 1/2          | 1861                                   | 1947              |  |
| 1/4                      | 1 3/4                  | 1256                | 1211              | 1 1/2   | 1856                | 1751              | 2473             | 2316           | 3462             | 2494           | •              | •                                      | •                 |  |
| 5/16                     | 1 1/4                  | 1308                | 1210              | 1 1/4   | 2057                | 1839              | 2742             | 2530           | 3939             | 3439           | 1 1/2          | 2493                                   | 3064              |  |
| 5/16                     | 2                      | 1181                | 1210              | 1 3/4   | 2389                | 1839              | 3185             | 2530           | 4459             | 3439           | •              | •                                      | •                 |  |
| 3/8                      | 1 1/4                  | 994                 | 1223              | 1 1/2   | 2876                | 4286              | 3834             | 5213           | 5368             | 5658           | 1 3/4          | 3125                                   | 4289              |  |
| 3/8                      | 4                      | 1728                | 1223              | 4   | 3488                | 4286              | 4650             | 5213           | 6510             | 5658           | •              | •                                      | •                 |  |
| 1/2                      | 1 3/4                  | 1542                | 3009              | 2 1/4   | 3473                | 7138              | 5789             | 10748          | 8105             | 11550          | 2 1/4          | 4778                                   | 9833              |  |
| 1/2                      | 6                      | 2695                | 3009              | 5   | 4809                | 7138              | 8015             | 10748          | 11221            | 11550          | •              | •                                      | •                 |  |
| 5/8                      | •                      | •                   | •                 | 3 1/2   | 7582                | 10719             | 12636            | 15583          | 17690            | 16700          | 2 1/2          | 6455                                   | 12500             |  |
| 5/8                      | •                      | •                   | •                 | 4 3/4   | 9179                | 10719             | 15299            | 15583          | 21419            | 16700          | •              | •                                      | •                 |  |
| 3/4                      | •                      | •                   | •                 | 3   | 11579               | 15537             | 19299            | 21000          | 27019            | 23103          | 3 1/2          | 17293                                  | 19050             |  |
| 3/4                      | •                      | •                   | •                 | 7   | 15444               | 15537             | 25740            | 21000          | 36036            | 23103          | •              | •                                      | •                 |  |
| 7/8                      | •                      | •                   | •                 | 4 1/2   | 15266               | •                 | 25444            | 25099          | 33622            | 28718          | •              | •                                      | •                 |  |
| 7/8                      | •                      | •                   | •                 | 7   | 16992               | •                 | 28320            | 25099          | 39648            | 28718          | •              | •                                      | •                 |  |
| 1                        | •                      | •                   | •                 | 5 1/2   | 16351               | •                 | 27252            | 33083          | 38153            | 35700          | 4 1/2          | 21616                                  | 31666             |  |
| 1                        | •                      | •                   | •                 | 7   | 17837               | •                 | 29728            | 33083          | 41619            | 35700          | •              | •                                      | •                 |  |
| Source                   | 1                      |                     |                   | 2   |                     |                   |                  |                |                  |                |                | 2                                      |                   |  |

Sources (available upon request): 1) University of Texas, Austin, TX (using new ICBO-ES testing criteria); 1993. 2) AA Engineers & Associates, Inc., Denver, CO; 1981.

## EDGE DISTANCE AND SPACING REQUIREMENTS

| Embedment (E) in Anchor Diameters (d) | Spacing | Edge Distance |
|---------------------------------------|---------|---------------|
| $E < 6d$ (shallow)                    | 3.50E   | 1.75E         |
| $6d \leq E \leq 8d$ (standard)        | 2.00E   | 1.00E         |
| $8d < E$ (deep)                       | 1.50E   | 0.75E         |

## NOTES:

- Information provided only for the use of a qualified design engineer. Use of technical data by persons not qualified could cause serious damage, injury, or even death.
- Ultimate values shown. For static loads, use one-fourth of the maximum tensile and shear capacities for the recommended 4:1 safety factor.

Figure 13A



## ORDER INFORMATION

| Catalog Number | Anchor Diameter & Length (in) | Minimum Embedment (in) | Thread Length (in) | Quantity Box/Carto |
|----------------|-------------------------------|------------------------|--------------------|--------------------|
| 1413           | 1/4 x 1 3/4                   | 1                      | 1/2                | 100/600            |
| 1423           | 1/4 x 2 3/4                   | 1                      | 1/2                | 100/600            |
| 1430           | 1/4 x 3                       | 1                      | 1/2                | 100/600            |
| 5620           | 5/16 x 2                      | 1 1/4                  | 5/8                | 100/600            |
| 5630           | 5/16 x 3                      | 1 1/4                  | 5/8                | 100/600            |
| 3820           | 3/8 x 2                       | 1 1/2                  | 3/4                | 100/600            |
| 3823           | 3/8 x 2 3/4                   | 1 1/2                  | 3/4                | 100/600            |
| 3832           | 3/8 x 3 1/2                   | 1 1/2                  | 3/4                | 50/300             |
| 3850           | 3/8 x 5                       | 1 1/2                  | 3/4                | 50/300             |
| 3860           | 3/8 x 6                       | 1 1/2                  | 3/4                | 50/300             |
| 1223           | 1/2 x 2 3/4                   | 2                      | 1                  | 50/300             |
| 1232           | 1/2 x 3 1/2                   | 2                      | 1                  | 50/300             |
| 1250           | 1/2 x 5                       | 2                      | 1                  | 25/150             |
| 1260           | 1/2 x 6                       | 2                      | 1                  | 25/150             |
| 1270           | 1/2 x 7                       | 2                      | 1                  | 25/150             |
| 5832           | 5/8 x 3 1/2                   | 3                      | 1 1/4              | 25/150             |
| 5842           | 5/8 x 4 1/2                   | 3                      | 1 1/4              | 25/150             |
| 5850           | 5/8 x 5                       | 3                      | 1 1/4              | 20/120             |
| 5860           | 5/8 x 6                       | 3                      | 1 1/4              | 15/90              |
| 5870           | 5/8 x 7                       | 3                      | 1 1/4              | 15/90              |
| 3440           | 3/4 x 4                       | 3                      | 1 1/2              | 18/108             |
| 3450           | 3/4 x 5                       | 3                      | 1 1/2              | 12/72              |
| 3460           | 3/4 x 6                       | 3                      | 1 1/2              | 12/72              |
| 3470           | 3/4 x 7                       | 3                      | 1 1/2              | 10/60              |
| 3482           | 3/4 x 8 1/2                   | 3                      | 1 1/2              | 10/30              |
| 3410           | 3/4 x 10                      | 3                      | 1 1/2              | 10/30              |
| 7880           | 7/8 x 8                       | 4 1/2                  | 1 3/4              | 10/30              |
| 7810           | 7/8 x 10                      | 4 1/2                  | 1 3/4              | 10/30              |
| 7812           | 7/8 x 12                      | 4 1/2                  | 1 3/4              | 5/15               |
| 1080           | 1 x 8                         | 5 1/2                  | 2                  | 10/30              |
| 1010           | 1 x 10                        | 5 1/2                  | 2                  | 5/15               |
| 1012           | 1 x 12                        | 5 1/2                  | 2                  | 5/15               |

## INSTALLATION INSTRUCTIONS – MOHAWK LIFTS

1. Drill the hole perpendicular to the work surface.\* To assure full holding power, do not ream the hole or allow the drill to wobble.
2. Drill the hole deeper than the intended embedment of the anchor, but not closer than two anchor diameters to the bottom (opposite) surface of the concrete.
3. Clean the hole using compressed air and a nylon brush. A clean hole is necessary for proper performance.
4. For ease of installation, make certain that the spear heads are located up against the wedge pockets.
5. Turn the nut on to the anchor until contact is made with the top of the spears and the bottom of the washer. Insert anchor into hole.
6. Tap anchor into hole with a 2 1/2 lb. hammer until the washer rests solidly against fixture.
7. Tighten the nut to not less than 3 full turns but not more than 5 turns past the hand tight position. Use of an Impact wrench for Installation of the anchor is NOT recommended.

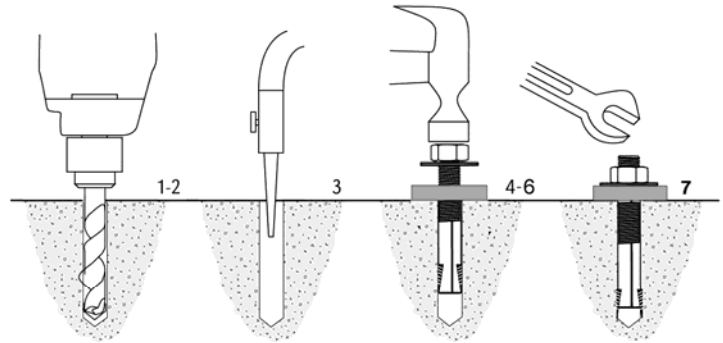

## INSPECTION & MAINTENANCE INSTRUCTIONS

1. Verify torque on anchors to 85 Ft. Lbs. for future/annual inspections.

\* Always wear safety glasses. Follow the drill manufacturer's safety instructions. Use only solid carbide-tipped drill bits meeting ANSI B212.15 diameter standards as listed on back cover.

## LENGTH SELECTION GUIDE

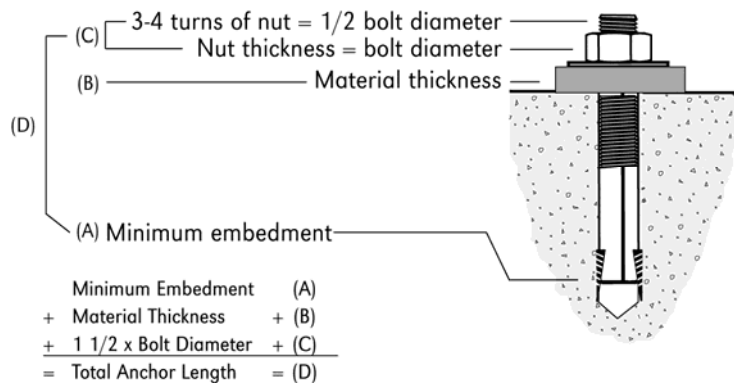

REV: 11/06

Figure 13B

# **MOHAWK**

## **MODELS TR-25A, FL-25, TR-19**

### **PARTS DRAWINGS**



## **MOHAWK RESOURCES LTD.**

**MOHAWK INDUSTRIAL PARK**

VROOMAN AVE. P.O. BOX 110

AMSTERDAM, NY 12010

**TOLL FREE : 1-800-833-2006**

**LOCAL : 1-518-842-1431**

**FAX : 1-518-842-1289**

**INTERNET: [WWW.MOHAWKLIFTS.COM](http://WWW.MOHAWKLIFTS.COM)**

**E-MAIL: [TECHSUPPORT@MOHAWKLIFTS.COM](mailto:TECHSUPPORT@MOHAWKLIFTS.COM)**

SEE MANUAL DRAWINGS BELOW FOR FURTHER INFORMATION

MAN901 HYDRAULIC SYSTEM  
 MAN903 MAINSIDE TRACK ASSEMBLY  
 MAN904 TOP RAIL ASSEMBLY  
 MAN906 PARTS BOX #1 & CONTENTS  
 MAN908 BAG #1 / SHIMS  
 MAN910 CYLINDER ASSEMBLY  
 MAN922 "FORE" & "AFT" CROSSRAIL ASSEMBLY  
 MAN925 CHAIN ROUTING  
 MAN927 PARTS BOX #2 & CONTENTS  
 MAN929 BAG #2 / SMALL PARTS  
 MAN930 TAG & DECAL LOCATIONS

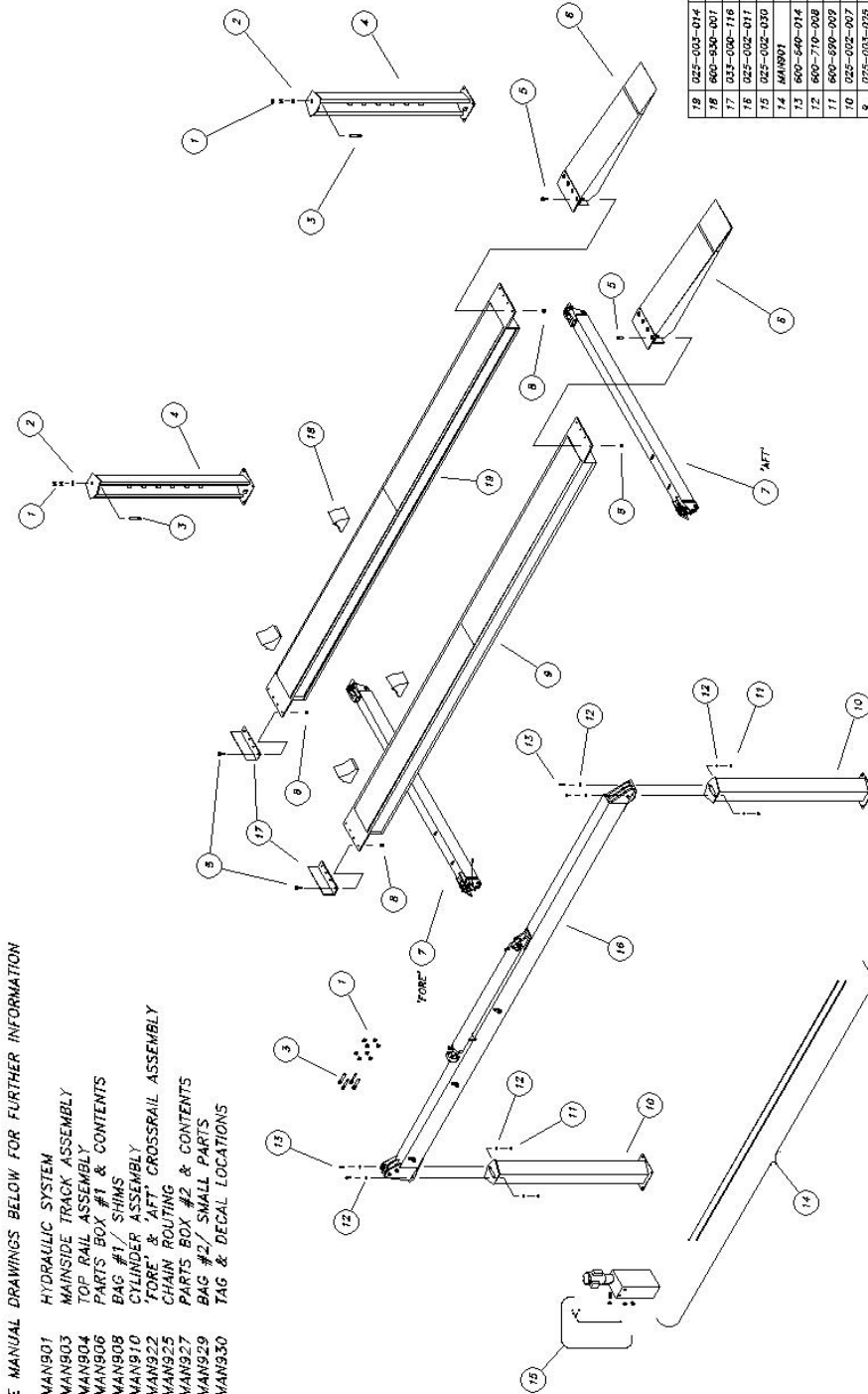

|     |             |  |     |
|-----|-------------|--|-----|
| 19  | 025-003-014 | OFFSIDE TRACK WELDMENT, 24"              | 1   |
| 18  | 600-930-001 | WHEEL CHOCKS                             | 4   |
| 17  | 033-000-116 | TRACK STOP, 24"                          | 2   |
| 16  | 025-002-011 | TOP RAIL ASSEMBLY                        | 1   |
| 15  | 025-002-020 | HAWK ASSEMBLY                            | 1   |
| 14  | MAN901      | HYDRAULIC SYSTEM                         | 1   |
| 13  | 600-640-014 | BOLT, 1/2-13 NC X 2" LG, HEX HEAD CAP    | 4   |
| 12  | 600-710-008 | WASHER, FLAT, 1/2                        | 8   |
| 11  | 600-690-009 | NUT, LOCK, 1/2-13 NC                     | 4   |
| 10  | 025-002-007 | MAINSIDE TRACK WELDMENT                  | 2   |
| 9   | 025-003-026 | MAINSIDE TRACK ASSEMBLY, 24"             | 1   |
| 8   | 600-690-003 | NUT, LOCK, 3/4-18 NF                     | 16  |
| 7   | MAN922      | "FORE" & "AFT" CROSSRAIL ASSEMBLY        | 2   |
| 6   | 025-020-021 | RAMP ASSEMBLY, 24"                       | 2   |
| 5   | 600-640-003 | BOLT, 3/4-18 NF X 2 1/2 LG, HEX HEAD CAP | 16  |
| 4   | 025-002-004 | OFFSIDE LEG WELDMENT                     | 2   |
| 3   | 025-000-107 | CHAIN CONNECTOR                          | 5   |
| 2   | 600-710-012 | WASHER, FLAT, 7/8                        | 2   |
| 1   | 600-680-021 | NUT, PLAIN, 7/8-14 NF                    | 12  |
| TOT | PART NUMBER | DESCRIPTION                              | QTY |

(24" WIDE X 20'-0" LONG TRACKS / 11'-0" BETWEEN POSTS)

TR-25A ISOMETRIC FINAL ASSEMBLY  
 (025-020-000)  
 FILE: MAN920  
 DATE: 7/97

MAN901

REV-A 4/01

NOTE:  
TO EXTEND CYLINDER ON INITIAL  
HOOK-UP, PUT HOSE "B" IN  
PRESSURE PORT AND HOSE "A"  
INTO RETURN PORT. WHEN THIS IS  
COMPLETE, REINSTALL AS SHOWN.

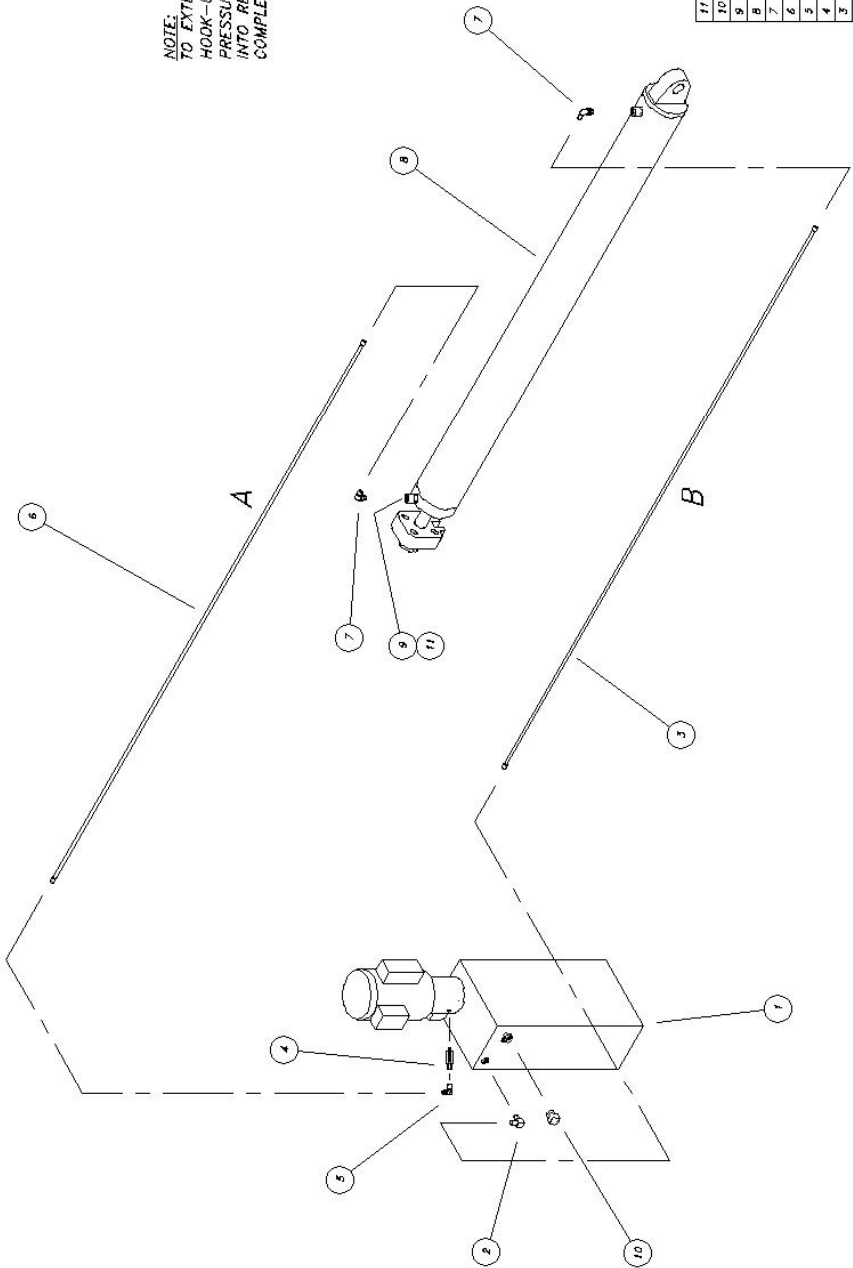

| ITEM | PART NUMBER | DESCRIPTION                         | QTY. |
|------|-------------|-------------------------------------|------|
| 1    | 801-030-016 | O-RING                              | 1    |
| 2    | 801-310-005 | BREATHER CAP                        | 1    |
| 3    | 801-410-040 | VELOCITY FUSE, 8 GPM                | 1    |
| 4    | 025-002-003 | CYLINDER ASSEMBLY                   | 1    |
| 5    | 801-420-017 | ELBOW, 90°, #8 ORB TO #8 JIC        | 2    |
| 6    | 025-009-053 | HOSE ASSEMBLY, 3/8 ID x 168" LG     | 1    |
| 7    | 801-420-007 | ELBOW, 90°, 3/8 MALE PIPE TO #8 JIC | 1    |
| 8    | 801-410-003 | FLOW CONTROL VALVE, 2.75 GPM        | 1    |
| 9    | 025-002-052 | HOSE ASSEMBLY, 1/4 ID x 168" LG     | 1    |
| 10   | 801-420-014 | ELBOW, 90°, 1/4 MALE PIPE TO #8 JIC | 1    |
| 11   | 801-500-024 | POWER UNIT, 2 HP, 230 V             | 1    |

HYDRAULIC SYSTEM

FILE: MAN901  
DATE: 9/95



MAN904

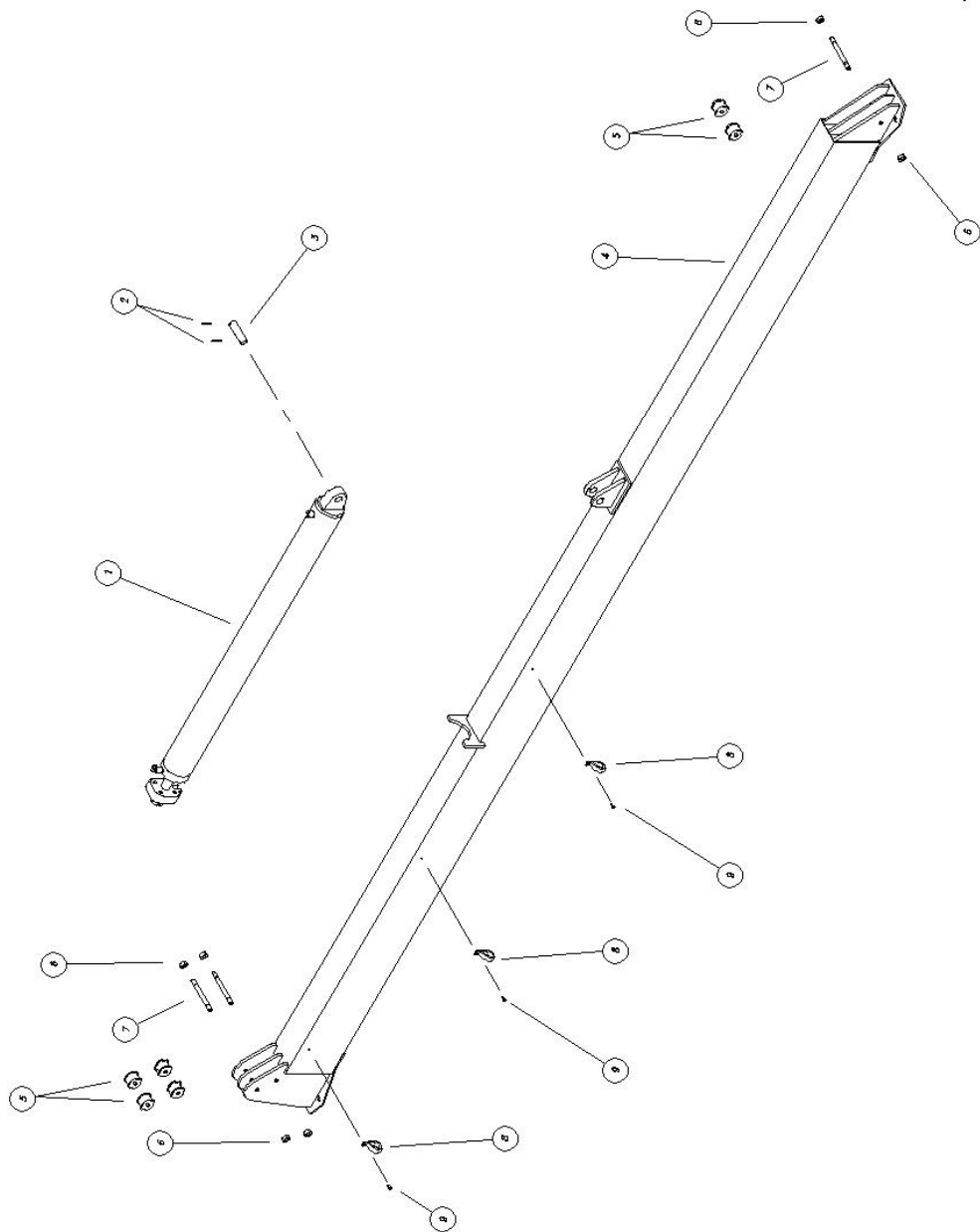

| ITEM | PART NUMBER | DESCRIPTION                                 | QTY |
|------|-------------|---|-----|
| 1    | MAN904      | CLAMP ASSEMBLY                              | 1   |
| 2    | 500-910-002 | WALL PIN, 1/4 DIA. x 2" LG                  | 2   |
| 3    | 025-002-003 | PIN, W/SHAKE, 1 3/8 DIA. x 2" LG            | 1   |
| 4    | 025-002-003 | TOP RAIL W/SHAKE                            | 1   |
| 5    | 500-890-003 | SCREWING PLATE                              | 8   |
| 6    | 500-890-003 | NUT, LOCK, 3/4-16 NF                        | 6   |
| 7    | 025-002-135 | PIN, SPRING, 5/4 DIA. x 7 1/2 LG            | 3   |
| 8    | 807-140-002 | CLAMP, SPRING                               | 3   |
| 9    | 800-800-004 | SCREW, 5/16-24 NF x 5/8, SELF-TAP, HEX HEAD | 3   |

TR-25A TOP RAIL ASSEMBLY  
(025-002-011)  
FILE: MAN904  
DATE: 5/96

MAN910

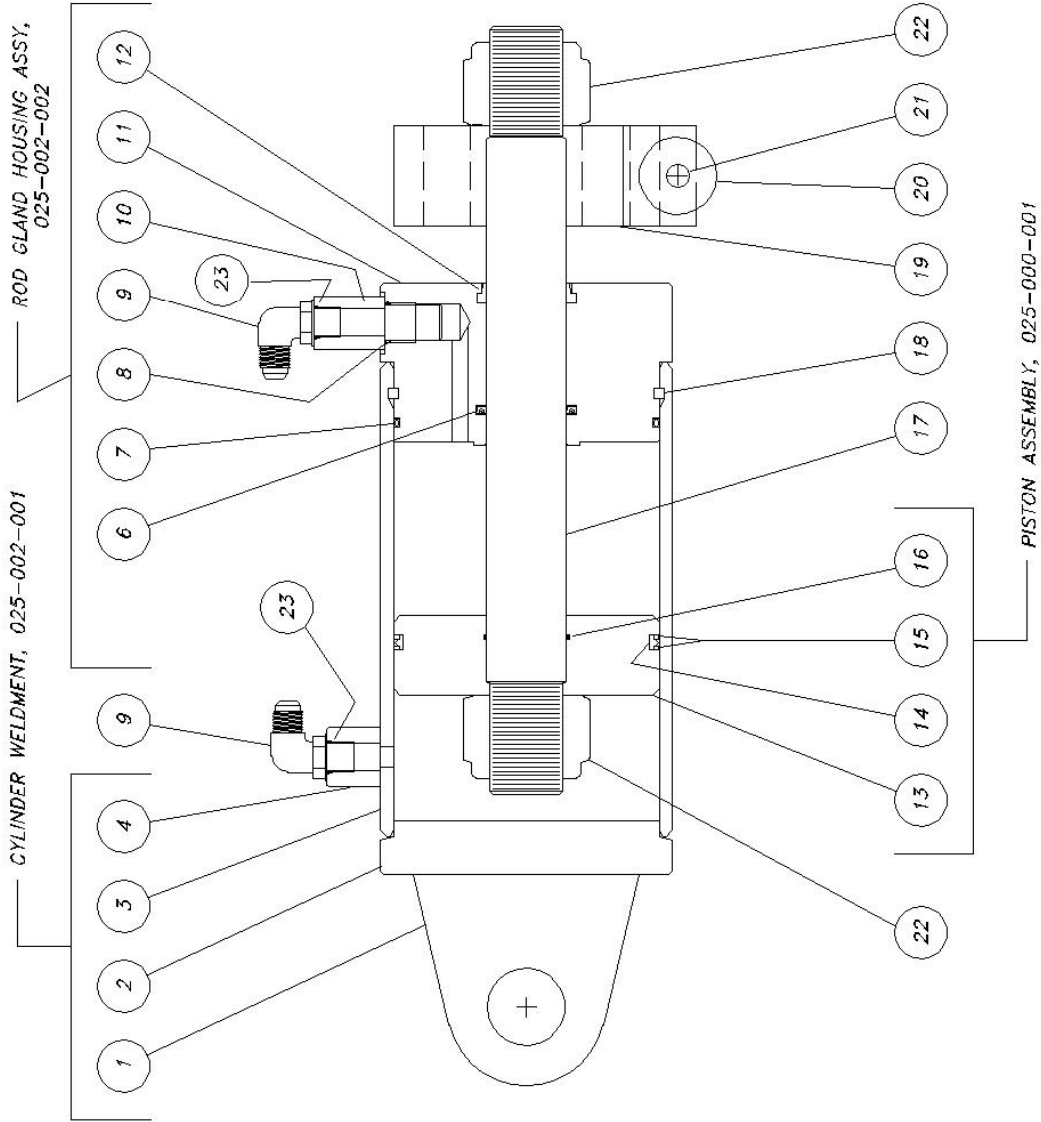

| ITEM | PART NUMBER | DESCRIPTION        | QTY |
|------|-------------|--------------------|-----|
| 1    | 025-000-121 | CYLINDER LUG       | 1   |
| 2    | 025-000-105 | END CAP            | 1   |
| 3    | 025-000-103 | BARREL             | 1   |
| 4    | 025-000-122 | HALF COUPLING      | 1   |
| 5    |             |                    |     |
| 6    | 601-040-002 | POLYPAK            | 1   |
| 7    | 601-030-007 | O-RING             | 1   |
| 8    | 601-030-018 | O-RING             | REF |
| 9    | 601-420-017 | FITTING, 90° ELBOW | 2   |
| 10   | 601-410-048 | VELOCITY FUSE -8   | 1   |
| 11   | 025-002-101 | ROD GLAND          | 1   |
| 12   | 601-020-004 | ROD WIPER          | 1   |
| 13   | 025-000-101 | PISTON             | 1   |
| 14   | 601-010-003 | PISTON T-SEAL      | 1   |
| 15   | 601-060-012 | BACK-UP RING       | 2   |
| 16   | 601-030-006 | O-RING             | 1   |
| 17   | 025-002-102 | ROD                | 1   |
| 18   | 025-002-133 | SPIN KEY           | 1   |
| 19   | 025-000-135 | CHAIN BLOCK        | 1   |
| 20   | 600-860-002 | CAM ROLLER         | 1   |
| 21   | 600-910-001 | ROLL PIN           | 1   |
| 22   | 600-690-008 | NUT, NYLON LOCK    | 2   |
| 23   | 601-030-017 | O-RING             | REF |

REV-A 4/01

CYLINDER ASSEMBLY  
(025-002-003)

ROD GLAND WITH POLYPAK

FILE: MAN910  
DATE 8/96

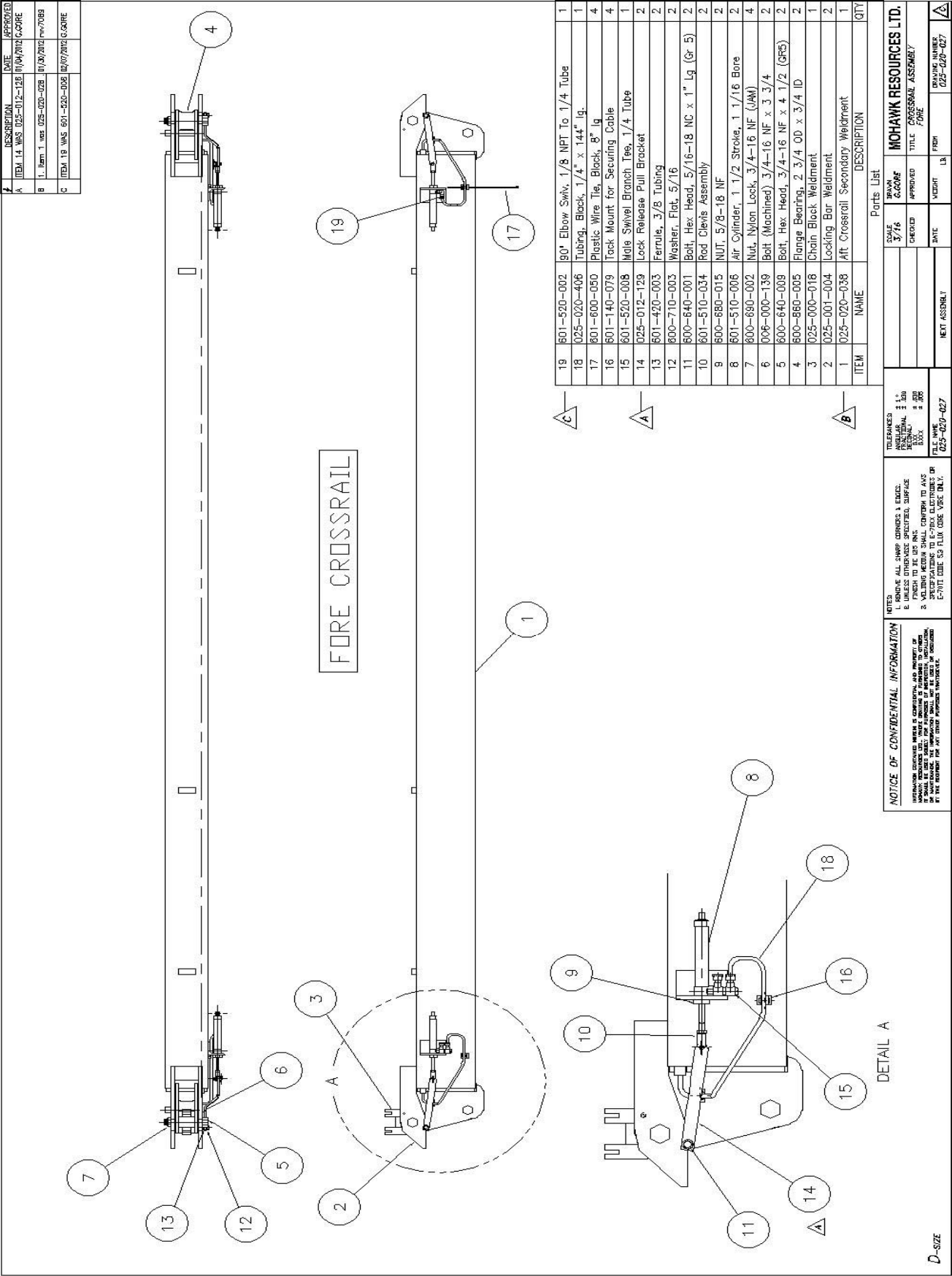

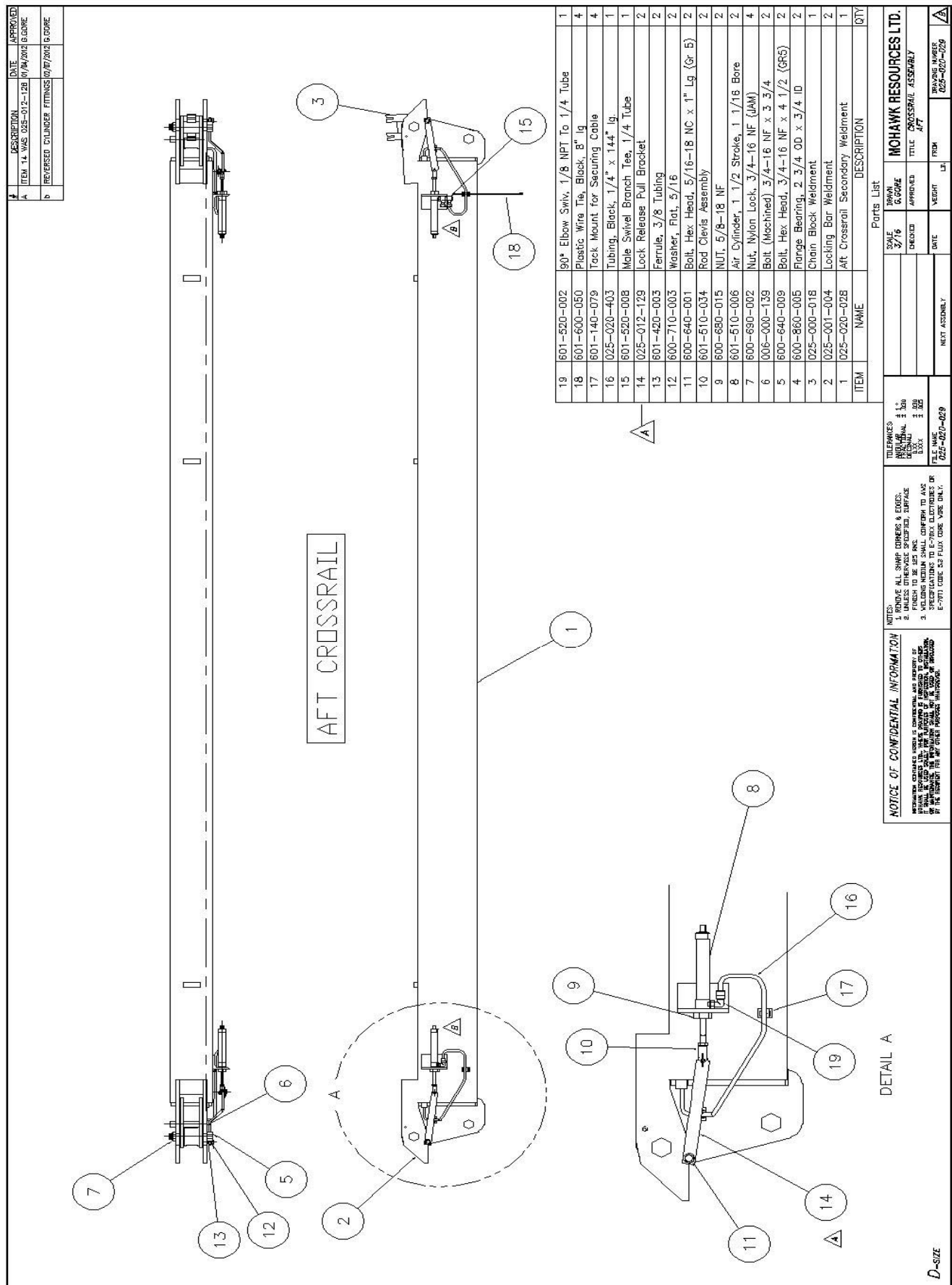

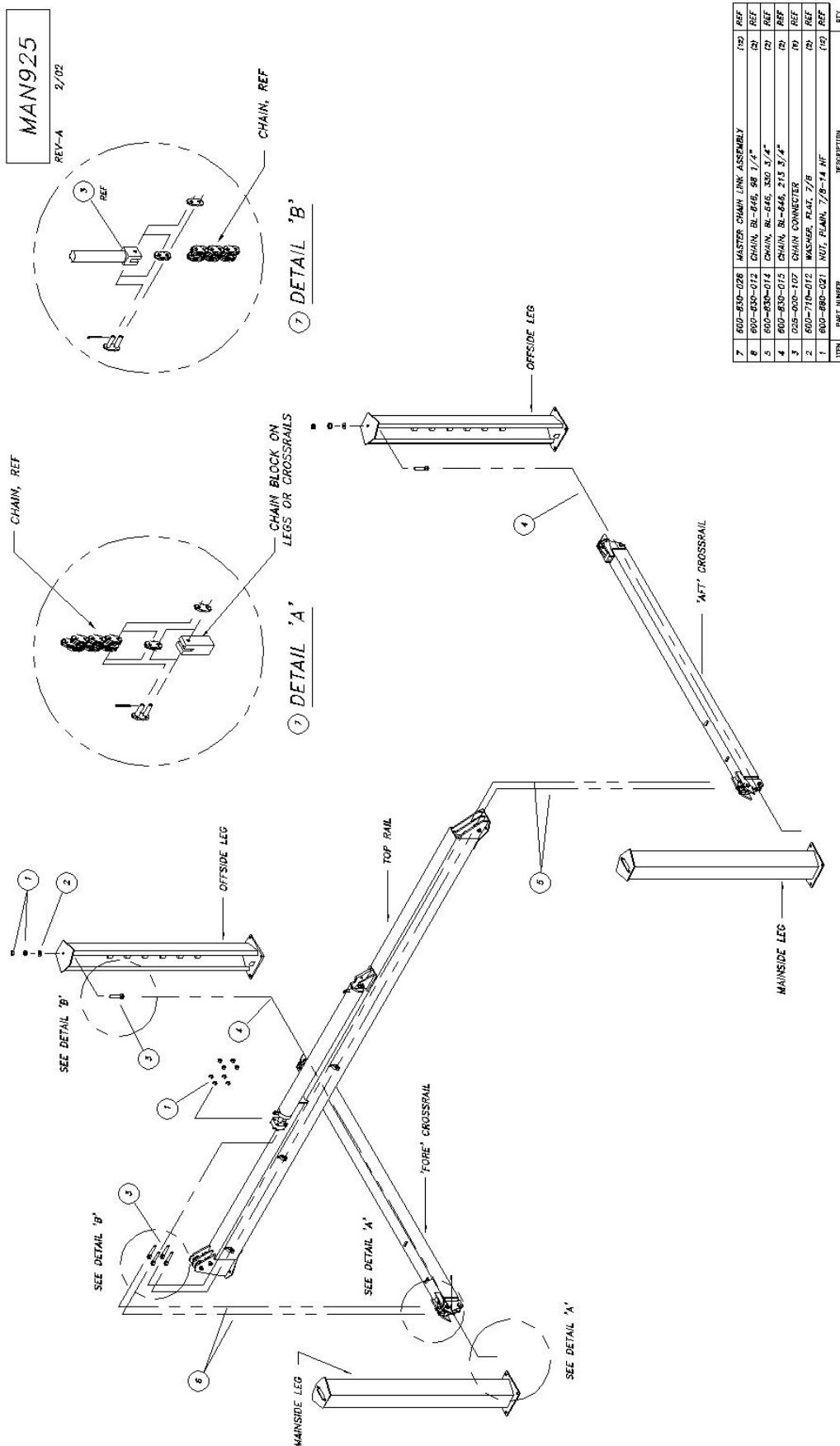

|      |             |                            |     |       |
|------|-------------|----------------------------|-----|-------|
| 7    | 600-830-026 | MASTER CHAIN LINK ASSEMBLY | REF | (142) |
| 8    | 600-830-012 | CHAIN, BL-646, 30 1/4"     | REF | (2)   |
| 9    | 600-830-014 | CHAIN, BL-646, 30 1/4"     | REF | (2)   |
| 4    | 600-830-015 | CHAIN, BL-646, 215 3/4"    | REF | (2)   |
| 3    | 026-000-107 | CHAIN CONNECTOR            | REF | (19)  |
| 2    | 600-710-012 | WASHER, FLAT, 7/8          | REF | (1)   |
| 1    | 600-800-021 | NUT, FLANG, 7/8-14 NF      | REF | (142) |
| 100% | 600-880-021 | FAST-BUTTON                | REF | (1)   |

## CHAIN ROUTING

FILE: MAN925  
DATE: 7/97

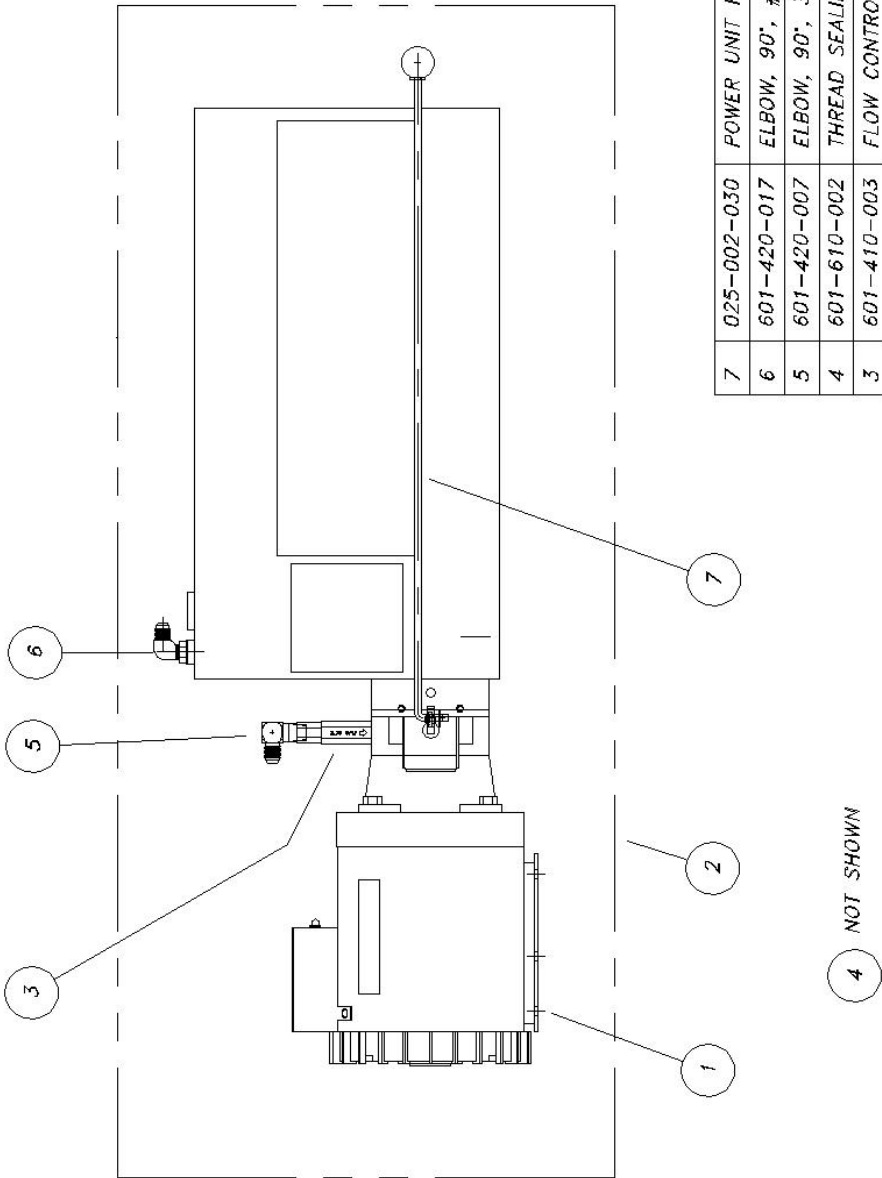

MAN906

REV B 4/02

| ITEM | PART NUMBER | DESCRIPTION                         | QTY |
|------|-------------|-------------------------------------|-----|
| 7    | 025-002-030 | POWER UNIT HANDLE ASSEMBLY          | 1   |
| 6    | 601-420-017 | ELBOW, 90°, #6 ORB TO #6 JIC        | 1   |
| 5    | 601-420-007 | ELBOW, 90°, 3/8 MALE PIPE TO #6 JIC | 1   |
| 4    | 601-610-002 | THREAD SEALING COMPOUND (TUBE)      | 1   |
| 3    | 601-410-003 | FLOW CONTROL VALVE, 2.75 GPM        | 1   |
| 2    | 601-600-023 | CARTON                              | 1   |
| 1    | 601-300-024 | POWER UNIT, 2 HP, SINGLE PHASE      | 1   |

FILE: MAN906  
DATE: 5/96

PARTS BOX #1 & CONTENTS  
(025-002-025)

MAN950

REV-A 10/30/12

MANUAL

SAFETY TIPS CARD

ALL LIFT IT RIGHT MANUAL

ALL STANDARD SAFETY REQUIREMENTS

BAG #1/SHIMS

BAG #2/SMALL PARTS

BAG #3/PNEUMATIC PARTS

ITEM 2

ITEM 22

ITEM 24

ITEM 25

ITEM 15

ITEM 16

ITEM 17

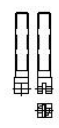
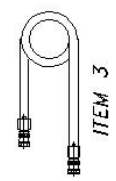

ITEM 10



ITEM 11



ITEM 12



ITEM 13A



ITEM 13B



ITEM 14

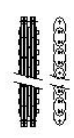

ITEM 18A, B, C, D

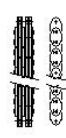

ITEM 19



ITEM 20

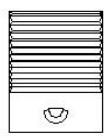

ITEM 21

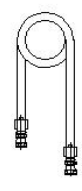

ITEM 23



ITEM 26



ITEM 27

|     |              |  |     |
|-----|--------------|--|-----|
| 26  | 800-800-003  | NUT, LOCK, 3/4-16 NF                     | 16  |
| 28  | 800-800-003  | BOLT, 5/16-18 NF x 3 1/2, HEX HEAD CAP   | 16  |
| 29  | 801-800-007  | ALL STANDARD SAFETY REQUIREMENTS         | 1   |
| 34  | 801-800-003  | SAFETY MANUAL, ALL LIFT IT RIGHT         | 1   |
| 35  | 808-002-003  | HOSE ASSEMBLY, 3/8 ID                    | 1   |
| 22  | 801-800-006  | SAFETY TIPS CARD                         | 1   |
| 21  | 800-800-001  | WHEEL CHOCKS                             | 4   |
| 20  | 800-800-012  | CHAIN, BL-646, 88 1/4"                   | 2   |
| 19  | 800-800-015  | CHAIN, BL-646, 213 3/4"                  | 2   |
| 18C | 800-800-017  | CHAIN, BL-646, 450 3/4" (20' TRACTS)     | 2   |
| 18B | 800-800-016  | CHAIN, BL-646, 350 3/4" (20' TRACTS)     | 2   |
| 18A | 800-800-014  | CHAIN, BL-646, 284 3/4" (13' TRACTS)     | 2   |
| 17  | 025-012-003  | BAG #3/ PNEUMATIC PARTS                  | 1   |
| 16  | 025-020-010  | BAG #2/ SMALL PARTS                      | 1   |
| 15  | 025-002-010  | BAG #1/ SHIMS                            | 1   |
| 14  | 801-800-010  | DECAL, MADE IN AMERICA                   | 4   |
| 13B | 801-800-045  | DECAL, CAPACITY (25,000)                 | 2   |
| 13A | 801-800-121  | DECAL, CAPACITY (19,000)                 | 2   |
| 12  | 801-800-034  | DECAL, WARNING                           | 1   |
| 11  | 801-800-035  | DECAL, CAUTION                           | 1   |
| 10  | 801-800-061  | DECAL, MOHAWK                            | 4   |
| 9   |              |  |     |
| 8   |              |  |     |
| 7   | 800-800-010  | NUT, LOCK, 7/8-14 NF                     | 6   |
| 6   | 800-710-012  | WASHER, FLAT, 7/8" ID                    | 2   |
| 5   | 025-000-107  | CHAIN CONNECTOR                          | 6   |
| 4   | 800-800-002  | ANCHOR BOLT, WEI-IT, 3/4 x 5"            | 16  |
| 3   | 025-002-002  | HOSE ASSEMBLY, 1/4 ID                    | 1   |
| 2   | 801-800-124M | TR-25A/FL-25/TR-19 WITH AIR LOCKS MANUAL | 1   |
| 1   | 801-800-023  | BOX, CORRUGATED                          | 1   |
| ITD | PART NUMBER  | DESCRIPTION                              | QTY |

PARTS BOX #2 & CONTENTS

FILE: MAN950  
DATE: 1/11

MAN908

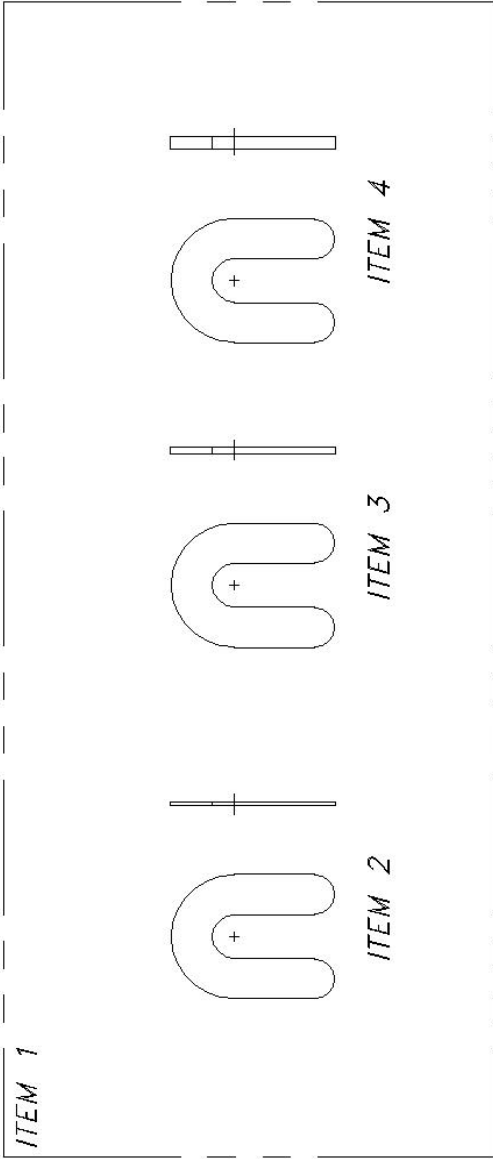

|      |             |                            |     |
|------|-------------|----------------------------|-----|
| 4    | 600-740-003 | SHIM, HORSESHOE, 1/4" THK  | 16  |
| 3    | 600-740-002 | SHIM, HORSESHOE, 1/8" THK  | 16  |
| 2    | 600-740-001 | SHIM, HORSESHOE, 1/16" THK | 16  |
| 1    | 601-600-022 | PARTS BAG, 9" x 12"        | 1   |
| ITEM | PART NUMBER | DESCRIPTION                | QTY |

BAG #1/ SHIMS  
(025-002-050)

FILE: MAN908  
DATE: 5/96



| REV. |  | DESCRIPTION |  | DATE | BY | APP'D. |
|------|--|-------------|--|------|----|--------|
| △    |  |             |  |      |    |        |

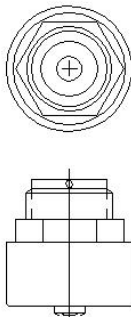

ITEM 11

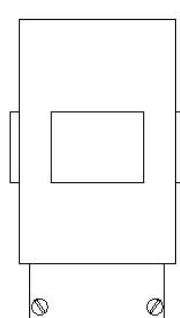

ITEM 10

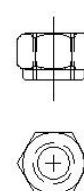

ITEM 9

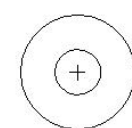

ITEM 8

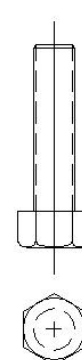

ITEM 7

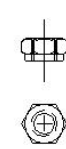

ITEM 6



ITEM 5



ITEM 4



ITEM 3

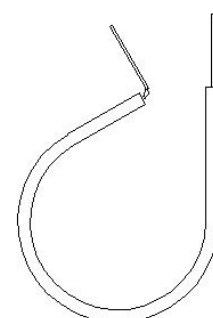

ITEM 2



ITEM 14

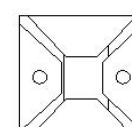

ITEM 13

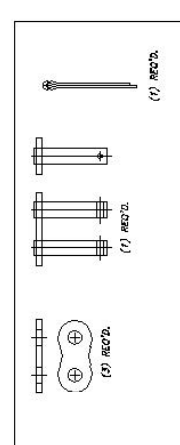

ITEM 12

| ITEM | PART NUMBER | DESCRIPTION                                  | QTY |
|------|-------------|--|-----|
| 14   | 601-600-050 | PLASTIC PULL TIE, 8" LG.                     | 27  |
| 13   | 601-600-045 | CABLE TIE HOLDER                             | 15  |
| 12   | 600-830-026 | MASTER CHAIN LINK ASSEMBLY                   | 12  |
| 11   | 601-310-005 | BREATHING CAP MONARCH #01143                 | 1   |
| 10   | 601-170-008 | HUBBLE CONNECTOR                             | 1   |
| 9    | 600-690-009 | NUT, LOCK, NYLON, 1/2-13 NC                  | 4   |
| 8    | 600-710-008 | WASHER, 1/2, FLAT                            | 8   |
| 7    | 600-640-014 | BOLT, 1/2-13 NC x 2", HEX HEAD CAP           | 4   |
| 6    | 600-690-001 | NUT, LOCK, NYLON, 5/16-18 NC                 | 4   |
| 5    | 600-710-003 | WASHER, 5/16, FLAT                           | 4   |
| 4    | 600-640-001 | BOLT, 5/16-18 NC x 1", HEX HEAD CAP          | 4   |
| 3    | 600-600-004 | SCREW, 5/16-24 x 5/8, SELF TAPPING, HEX HEAD | 3   |
| 2    | 601-140-022 | HOSE CLAMPS WING# 5X441                      | 3   |
| 1    | 601-600-022 | PARTS BAG, 9" x 12", PLASTIC, TRANSPARENT    | 1   |

NOTES:

1. REMOVE ALL SHARP CORNERS & EDGES.
2. UNLESS OTHERWISE SPECIFIED, SURFACE FINISH TO BE 125 RMS.
3. WELDING MEDUUM SHALL CONFORM TO AWS SPECIFICATIONS TO E-70XX ELECTRODES OR E-70XX CODE 5.3 FLUX CORE WIRE ONLY.

FILE NAME: F20030

TOLERANCES:

| TYPE    | TOLERANCE |
|---------|-----------|
| ANGULAR | ± .000    |
| LINEAR  | ± .000    |
| ROUND   | ± .000    |

SCALE: N/A

CHECKED: RW

DATE: 12/10

WEIGHT: 2.5 LB





DRAWING NUMBER: 025-020-030

MOHAWK RESOURCES LTD.

PARTS BAG #2 & CONTENTS

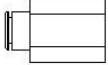
| REV. | DESCRIPTION  | DATE  | BY     | APP'D. |
|------|--|-------|--------|--------|
| 1    | 1.) ITEM 9 WAS QTY 2<br>2.) ITEM 13 WAS 601-420-120<br>3.) ITEM 17 WAS 601-520-001<br>4.) ITEM 18 WAS 601-450-047<br>5.) ITEM 19 WAS 601-520-008 | 09/12 | G.GORE |        |

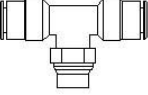
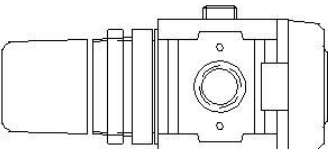
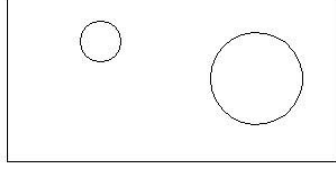
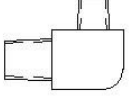
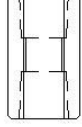
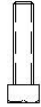
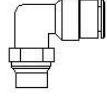
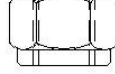
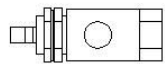
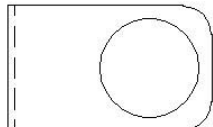
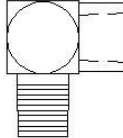
|   |  |  |  |
|---|--|--|--|
|  <p>ITEM 5</p>   |  <p>ITEM 9</p>    |  <p>ITEM 14</p>   |  <p>ITEM 19</p>   |
|  <p>ITEM 4</p>   |  <p>ITEM 8</p>    |  <p>ITEM 13</p>   |  <p>ITEM 18</p>   |
|  <p>ITEM 7</p>  |  <p>ITEM 12</p>   |  <p>ITEM 17</p>   |  <p>ITEM 15</p> |
|  <p>ITEM 3</p>  |  <p>ITEM 11</p> |  <p>ITEM 10</p> |  |
|  <p>ITEM 6</p> |  |  |  |

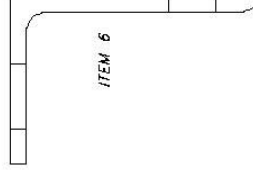
| ITEM | PART NUMBER | SCALE | DRAWN  | DESCRIPTION                                   | QTY |
|------|-------------|-------|--------|---|-----|
| 19   | 601-520-011 | N/A   | G.GORE | TEE, MALE (SWIVEL) 1/4" TUBE TO 1/4 MALE PIPE | 1   |
| 18   | 601-450-019 |       |        | COUPLING, 1/4 NPT                             | 1   |
| 17   | 600-690-003 |       |        | NUT, LOCK, NYLON, 3/4-16 NF                   | 1   |
| 16   | 601-510-005 |       |        | POPPET VALVE PUSH BUTTON                      | 1   |
| 15   | 601-510-004 |       |        | POPPET VALVE, 3 WAY                           | 1   |
| 14   | 600-690-005 |       |        | NUT, LOCK, 1/4-20 NC                          | 1   |
| 13   | 601-420-098 |       |        | ELBOW, 90 DEG, 1/4 M PIPE TO 1/8 M PIPE       | 1   |
| 12   | 601-520-002 |       |        | ELBOW, 90 DEG, SWIV, 1/8 NPT TO 1/4 TUBE      | 1   |
| 11   | 601-420-010 |       |        | ELBOW, 90 DEG, 3/8 M PIPE TO 3/8 F PIPE       | 1   |
| 10   | 601-420-095 |       |        | FITTING, COUPLING, 3/8 NPT INT TO 1/4 NPT EXT | 1   |
| 9    | 601-520-009 |       |        | CONNECTOR, FEMALE, 1/4 HOSE TO 1/4 FEM PIPE   | 1   |
| 8    | 025-012-103 |       |        | AIR CYLINDER HOSE BRACKET                     | 1   |
| 7    | 600-640-004 |       |        | BOLT, 1/4-20 NC X 1"                          | 1   |
| 6    | 025-012-101 |       |        | TOP RAIL BRACKET, 3 x 2 x 1/4 ANGLE           | 1   |
| 5    | 600-600-001 |       |        | SCREW, #10-32 X 1/2, THD CUTTING, PAN HEAD    | 2   |
| 4    | 601-510-026 |       |        | REGULATOR                                     | 1   |
| 3    | 601-510-025 |       |        | L-BRACKET                                     | 1   |
| 2    | 601-510-024 |       |        | GAUGE   | 1   |
| 1    | 601-600-022 |       |        | PARTS BAG, 9" x 12", PLASTIC, TRANSPARENT     | 1   |

|  |  |   |                                |
|--|--|---|--------------------------------|
| <p>NOTES:</p> <p>1. REMOVE ALL SHARP CORNERS &amp; EDGES.</p> <p>2. UNLESS OTHERWISE SPECIFIED, SURFACE FINISH TO BE 125 RMS.</p> <p>3. WELDING MEDIUM SHALL CONFORM TO AWS SPECIFICATIONS TO E-70XX ELECTRODES OR E-70T1 CODE 6.3 T1X CORE WIRE ONLY.</p> |  | <p>TOOLERANCES:</p> <p>ANGULAR: ± 1°</p> <p>FRACTIONAL: ± .030</p> <p>DECIMAL: ± .005</p> | <p>FILE NAME</p> <p>F72053</p> |
|--|--|---|--------------------------------|

|  |   |
|--|---|
| <p>NOTICE OF CONFIDENTIAL INFORMATION</p> <p>INFORMATION CONTAINED HEREIN IS CONFIDENTIAL AND PROPERTY OF MOHAWK RESOURCES LTD. WHERE DRAWING IS FURNISHED TO OTHERS MOHAWK RESOURCES LTD. SHALL BE RESPONSIBLE FOR PROTECTING THE INFORMATION. NO PART OF THIS INFORMATION SHALL BE REPRODUCED OR TRANSMITTED IN ANY FORM OR BY ANY MEANS, ELECTRONIC OR MECHANICAL, INCLUDING PHOTOCOPYING, RECORDING, OR BY ANY INFORMATION STORAGE AND RETRIEVAL SYSTEM, WITHOUT THE WRITTEN PERMISSION OF MOHAWK RESOURCES LTD.</p> | <p>MOHAWK RESOURCES LTD.</p> <p>TITLE</p> <p>PARTS BAG #3 &amp; CONTENTS</p> <p>DATE</p> <p>12/10</p> <p>WEIGHT</p> <p>2.5</p> <p>DRAWING NUMBER</p> <p>025-012-063</p> |
|--|---|

MAN930

REV-A 10/99

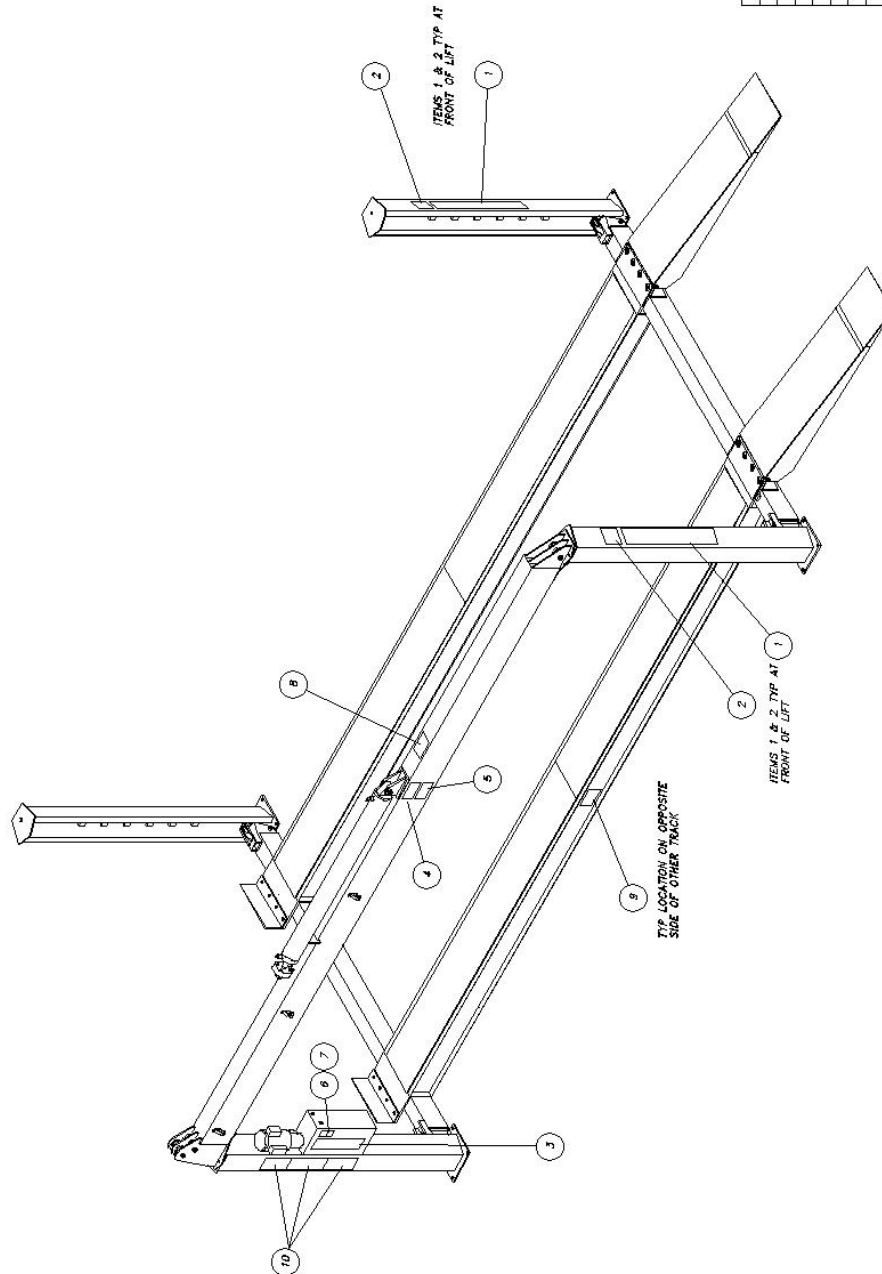

|                          |             |  |    |
|--------------------------|-------------|--|----|
| 10                       | 601-800-052 | DECALS, CAUTION, WARNING, SAFETY       | 1  |
| 9                        | 601-800-045 | DECAL, CAPACITY, 25000 LBS             | 2  |
| 8                        | 601-800-070 | PACKAGE, WARRANTY REGISTRATION CARD    | 1  |
| 7                        | 601-800-034 | DECAL, WARNING, TRAINED OPERATORS ONLY | 1  |
| 6                        | 601-800-035 | DECAL, CAUTION, LOWER ONTARIO SAFETIES | 1  |
| 5                        | 601-800-037 | TAG, AMERICAN TAG INSTITUTE            | 1  |
| 4                        | 601-800-026 | PLATE, PATENT, SERIAL, SPEC            | 1  |
| 3                        | 601-800-001 | DECAL, OPERATION INSTRUCTIONS          | 1  |
| 2                        | 601-800-030 | DECAL, MADE IN AMERICA                 | 4  |
| 1                        | 601-800-091 | DECAL, MOHAWK                          | 1  |
| TOTAL PARTS IN INVENTORY |             |  | 20 |

### TAG & DECAL LOCATIONS

FILE: MAN930  
DATE: 9/97

# **MOHAWK**

## **NEW SLAB RECOMMENDATIONS**



### **MOHAWK RESOURCES LTD.**

65 VROOMAN AVE.

AMSTERDAM, NY 12010

**TOLL FREE :** 1-800-833-2006

**LOCAL :** 1-518-842-1431

**FAX :** 1-518-842-1289

**INTERNET:** [www.MOHAWKLIFTS.com](http://www.MOHAWKLIFTS.com)

**E-MAIN:** [Service@MOHAWKLIFTS.com](mailto:Service@MOHAWKLIFTS.com)

## New Slab Recommendations:

The information contained in this appendage supercedes any other information given in the accompanied manual. This information is presented for design recommendations for a new concrete slab in the event that the pre-existing floor does not meet minimum requirements of the applicable lift type. Please read all instructions below carefully before producing new slab.

### Basic Concrete Requirements:

|                                       |                                      |
|---------------------------------------|--------------------------------------|
| Minimum Tensile Strength of Concrete: | 4,000 P.S.I.                         |
| Minimum Aging of New Concrete Slab:   | 28 days (cure time)                  |
| Minimum Thickness of Concrete Slab:   | See New Slab Table & Figure Attached |
| Minimum Width and Length of Slab:     | See New Slab Table & Figure Attached |

All properties of the new concrete slab are mandatory and must conform to the above stated properties before installation of the lift is deemed acceptable. The new slab must be totally surrounded by an existing concrete floor. Certified strength documentation should be obtained from the firm who supplies the concrete mixture at the time of the pour.

The slab above is designed as “stand alone” and does not take into account the contribution of strength from surrounding concrete. It may be desirable to reinforce the new slab to the pre-existing surrounding floor. Care should be taken to locate these specific reinforcement bars away from any anchor positions of the specific lift.

This new slab design does not account for second floor installations or installations in a ground floor with a basement beneath. For this case, the lift should not be installed without written authorization from the building architect.

All  $\frac{3}{4}$  inch diameter anchors must be a minimum of 6 inches away from any expansion seams, control joints or other inconsistencies in the concrete. All 1 inch diameter anchors must be a minimum of 7  $\frac{1}{2}$  inches away from any expansion seams, control joints or other inconsistencies in the concrete. Refer to anchor manufacturer specifications for specific information concerning edge distances and bolt to bolt distance requirements.

NEVER, NEVER, hand mix your own concrete.

Rev: 4/2011  
File: New-Slab.doc

**New Slab Recommendations**

File: New-slab.xls

Rev Date: 5/16/2012

**NEW SLABS MUST BE 12" THICK MINIMUM !! (See Notes Below)**

| Lift Model   | W<br>Slab Width,<br>(Inches) | L<br>Slab Length,<br>(Inches) | R<br>Reinforcement<br>Size, (Inch)<br>(See Note 1 & 2) | S1 & S2<br>Reinforcement<br>Spacing, (Inch)<br>(See Note 3) | D<br>Wej-it<br>Dia, (Inch) | I<br>Wej-it<br>Length, (Inch) |
|--------------|------------------------------|-------------------------------|--|---|----------------------------|-------------------------------|
| A-7          | 48" Min                      | 144" Min                      | 8 - #4 - Main Bars<br>21 - #4 - Temperature Bars       | 6 in - Long Bars<br>8 in - Short Bars                       | 3/4 in                     | 5 in                          |
| System IA    | 48" Min                      | 161" Min                      | 8 - #4 - Main Bars<br>21 - #4 - Temperature Bars       | 6 in - Long Bars<br>8 in - Short Bars                       | 3/4 in                     | 5 in                          |
| System IA-10 | 48" Min                      | 161" Min                      | 8 - #4 - Main Bars<br>21 - #4 - Temperature Bars       | 6 in - Long Bars<br>8 in - Short Bars                       | 3/4 in                     | 5 in                          |
| LC-12        | 72" Min                      | 168" Min                      | 12 - #4 - Main Bars<br>23 - #4 - Temperature Bars      | 6 in - Long Bars<br>8 in - Short Bars                       | 3/4 in                     | 6 in                          |
| LMF-12       | 72" Min                      | 168" Min                      | 12 - #4 - Main Bars<br>23 - #4 - Temperature Bars      | 6 in - Long Bars<br>8 in - Short Bars                       | 3/4 in                     | 6 in                          |
| TP-15        | 72" Min                      | 168" Min                      | 12 - #4 - Main Bars<br>23 - #4 - Temperature Bars      | 6 in - Long Bars<br>8 in - Short Bars                       | 3/4 in                     | 6 in                          |
| TP-16        | 72" Min                      | 168" Min                      | 12 - #4 - Main Bars<br>23 - #4 - Temperature Bars      | 6 in - Long Bars<br>8 in - Short Bars                       | 3/4 in                     | 6 in                          |
| TP-18 (2012) | 72" Min                      | 168" Min                      | 12 - #4 - Main Bars<br>23 - #4 - Temperature Bars      | 6 in - Long Bars<br>8 in - Short Bars                       | 3/4 in                     | 6 in                          |
| TP-20        | 72" Min                      | 186" Min                      | 18 - #4 - Main Bars<br>24 - #4 - Temperature Bars      | 4 in - Long Bars<br>8 in - Short Bars                       | 3/4 in                     | 6 in                          |
| TP-20-WB     | 72" Min                      | 186" Min                      | 18 - #4 - Main Bars<br>24 - #4 - Temperature Bars      | 4 in - Long Bars<br>8 in - Short Bars                       | 3/4 in                     | 6 in                          |
| TP-26        | 72" Min                      | 198" Min                      | 18 - #4 - Main Bars<br>24 - #4 - Temperature Bars      | 4 in - Long Bars<br>8 in - Short Bars                       | 1 in                       | 10 in                         |
| TP-26-WB     | 72" Min                      | 220" Min                      | 18 - #4 - Main Bars<br>24 - #4 - Temperature Bars      | 4 in - Long Bars<br>8 in - Short Bars                       | 1 in                       | 8 in                          |
| TP-30        | 72" Min                      | 198" Min                      | 18 - #4 - Main Bars<br>24 - #4 - Temperature Bars      | 4 in - Long Bars<br>8 in - Short Bars                       | 1 in                       | 10 in                         |
| TP-30-WB     | 72" Min                      | 220" Min                      | 18 - #4 - Main Bars<br>24 - #4 - Temperature Bars      | 4 in - Long Bars<br>8 in - Short Bars                       | 1 in                       | 8 in                          |
| TR-19 *      | 24" Min                      | 24" Min                       | 4 - #4 Bars<br>8 Bars Total                            | 6 in - Each Way   | 3/4 in                     | 5 in                          |
| FL-25 *      | 24" Min                      | 24" Min                       | 4 - #4 Bars<br>8 Bars Total                            | 6 in - Each Way   | 3/4 in                     | 5 in                          |
| TR-25 *      | 24" Min                      | 24" Min                       | 4 - #4 Bars<br>8 Bars Total                            | 6 in - Each Way   | 3/4 in                     | 5 in                          |
| TR-30 *      | 48" Min                      | 48" Min                       | 4 - #4 Bars<br>8 Bars Total                            | 6 in - Each Way   | 3/4 in                     | 5 in                          |
| TR-33 *      | 72" Min                      | 72" Min                       | 12 - #4 Bars<br>24 Bars Total                          | 6 in - Each Way   | 3/4 in                     | 5 in                          |
| TR-35 *      | 72" Min                      | 72" Min                       | 12 - #4 Bars<br>24 Bars Total                          | 6 in - Each Way   | 3/4 in                     | 5 in                          |
| TR-50 *      | 72" Min                      | 72" Min                       | 12 - #4 Bars<br>24 Bars Total                          | 6 in - Each Way   | 3/4 in                     | 5 in                          |
| TR-75 *      | 72" Min                      | 72" Min                       | 12 - #4 Bars<br>24 Bars Total                          | 6 in - Each Way   | 3/4 in                     | 5 in                          |

\* Four Separate Slabs Formed at each Post.

Note 1: An additional layer of 6 x 6 - 10/10 WWF at mid height of new slab would be advisable in any extremely hot or cold climate to control cracking due to temperature fluctuations and shrinkage.

At anchor bolt locations only keep WWF mesh below the elevation of the anchorage to avoid drilling interference with the wire.

Note 2: The main reinforcing and lower temperature steel shall be Grade 60 deformed bars

Note 3: The tolerance on spacing of the bars in each direction shall be the value shown, plus or minus 1 inch. In addition, the number of bars specified in the table must be used.

Note 4: The concrete outline dimensions and the reinforcing shown are for a foundation bed allowable bearing capacity of not less than 2,000 lb/sq ft (1 ton per square foot). Many clays, and most all firm clay, hard clay, sand & clay mixes, dry sands, coarse dry sands, dry sand and silt mixes, sand and gravel mixes, and gravel type soils meet or exceed this allowable bearing capacity. If there is question regarding the foundation bed allowable bearing capacity, a soils testing engineer should be consulted. Situations where the allowable bearing capacity is lower than this value will require special attention.

# NEW RECOMMENDED SLAB DESIGN FOR 2-POST LIFTS

FILE: MAN066

DATE: 2/98

REV DATE: 7/2003

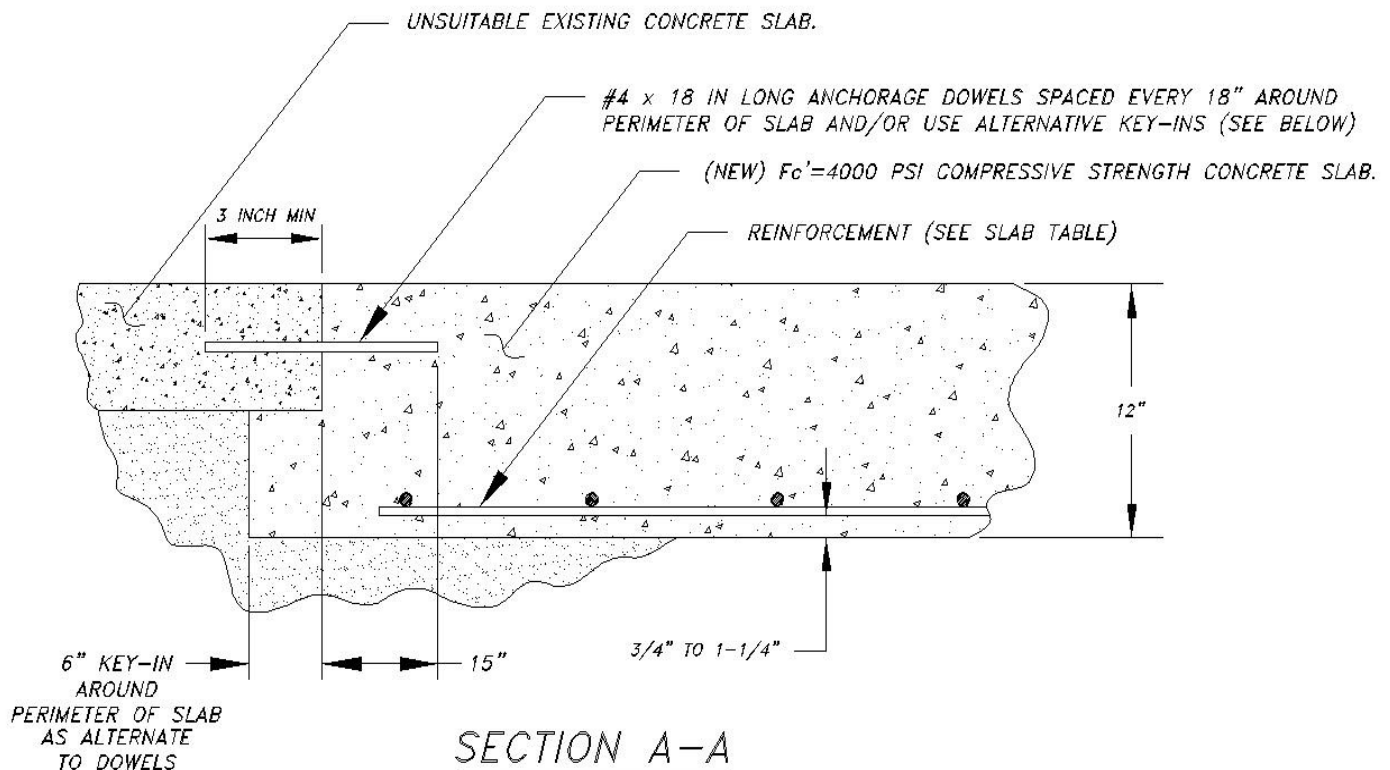
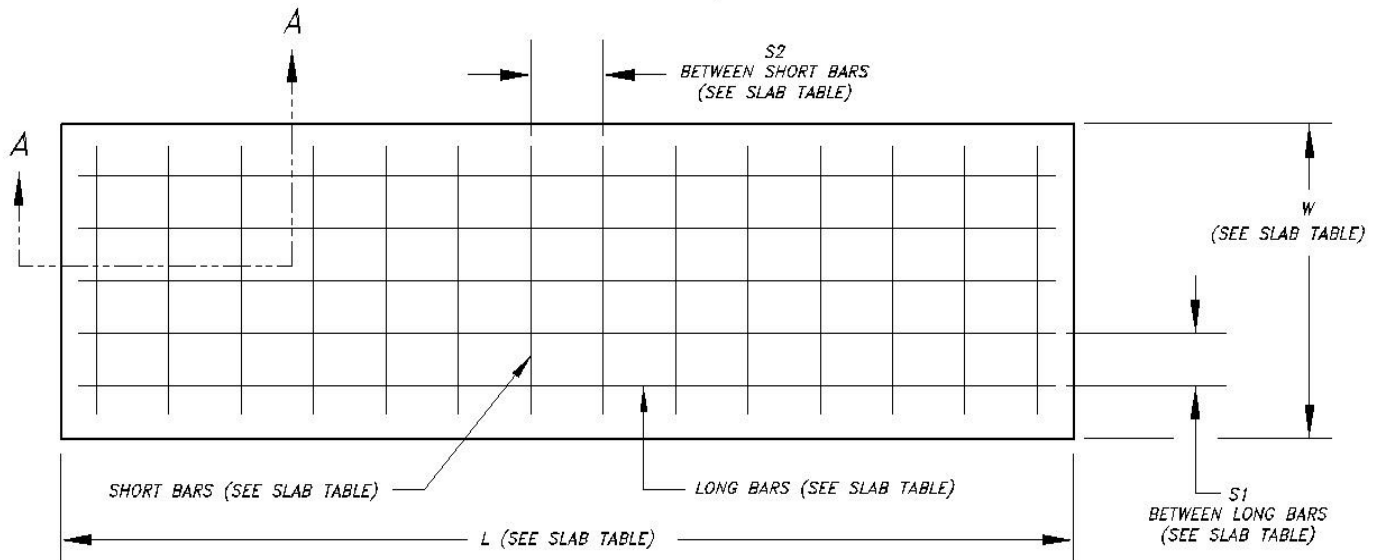

# NEW RECOMMENDED SLAB DESIGN FOR 4-POST LIFTS

FILE: MAN089  
DATE: 10/00  
REV DATE: 7/2003

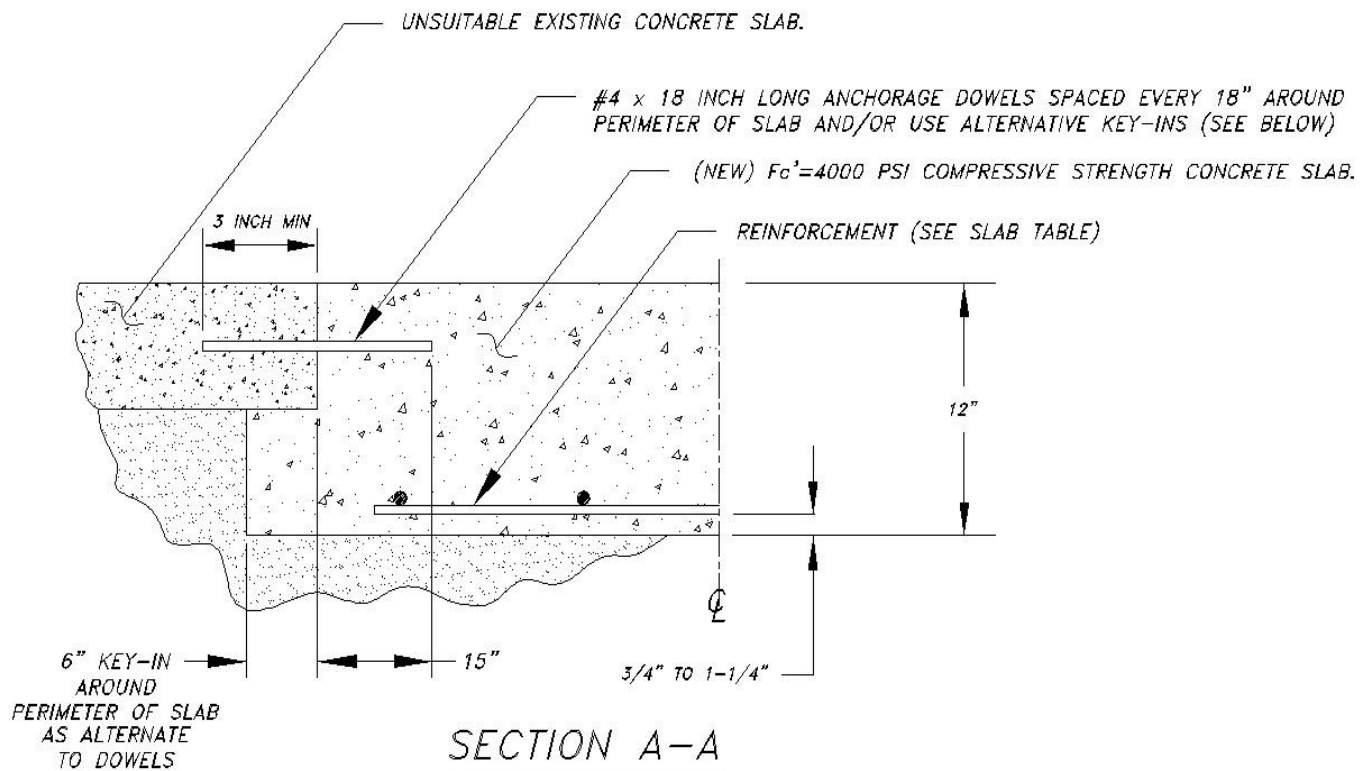
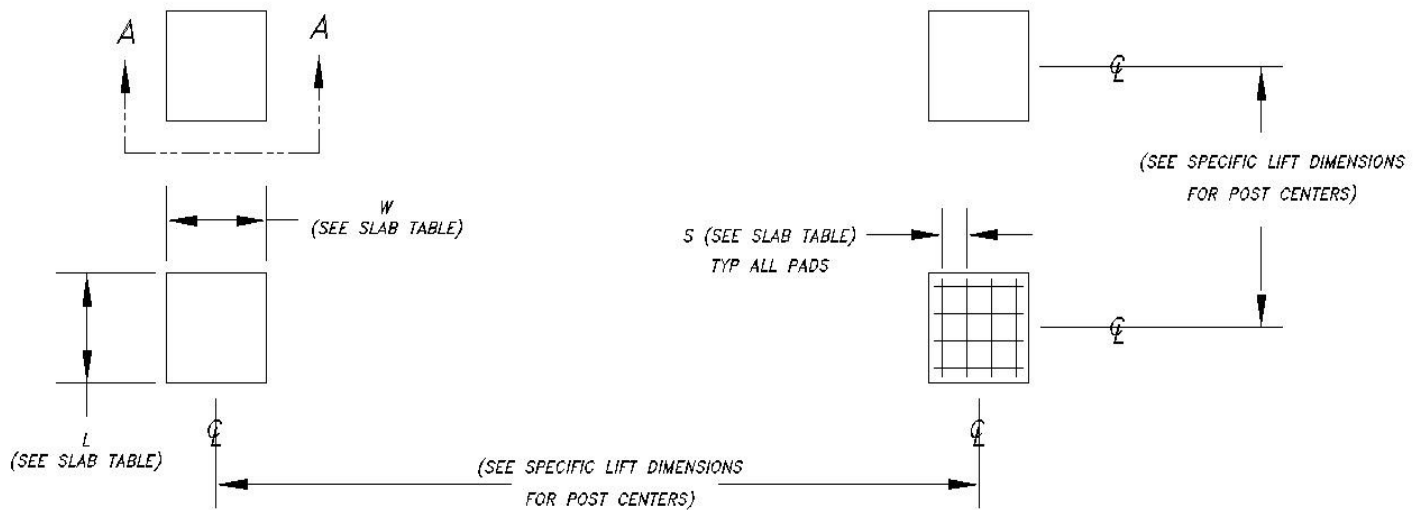



# MOHAWK.

## Because Quality Lasts Forever.



### Model USL-6000

Full rise, space-saving, no-post, portable scissors lift, offers full under-car access.

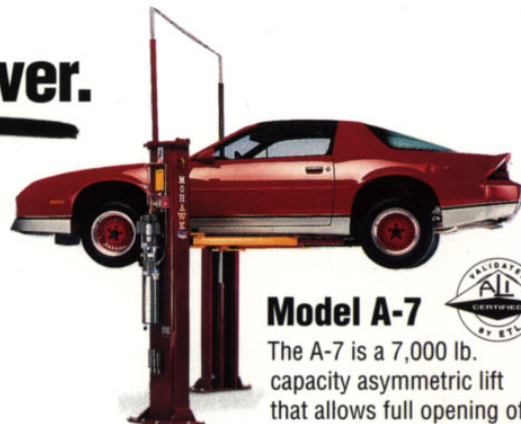

### Model A-7

The A-7 is a 7,000 lb. capacity asymmetric lift that allows full opening of all vehicle doors as well as total undercar/underdash access, thanks to Mohawk's unique "clear-floor" design. Low 4" arms accommodate all imports and low-riding sports cars. Includes both 3" and 6" truck adapters.



### Model System I

The 9,000 lb. capacity System I, like all Mohawk lifts, features Mohawk's patented hydraulic equalization system with adjustable overhead (or optional underground) hydraulic lines. Offers low 3 1/2" swing arms and comes standard with truck adapters.

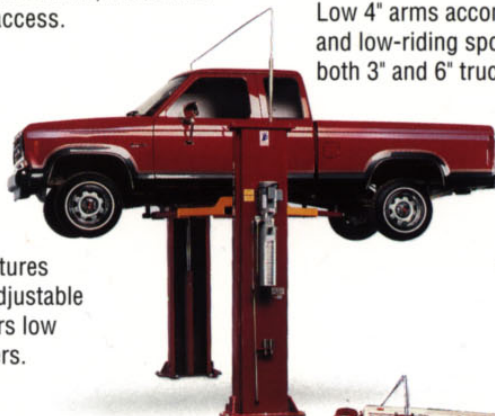

### Model LMF-12, TP-15, TP-18, TP-26 & TP-30

These 12,000 to 30,000 lb. capacity models are the ideal heavy-duty lifts for up to Class VI trucks. Mohawk's unique "clear floor" design makes these the perfect lifts for all fleet applications. Truck adapters are standard equipment.



Model LMF-12

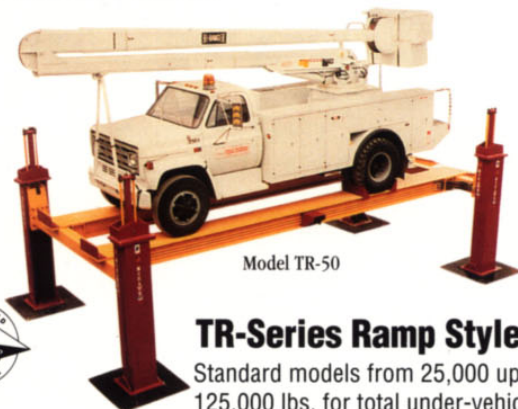

Model TR-50

### TR-Series Ramp Style Lifts

Standard models from 25,000 up to 125,000 lbs. for total under-vehicle access.

Ramp lengths from 20' to 50'. Completely operated by a single technician, and features fully interlocked, redundant safety systems.



[www.mohawklifts.com](http://www.mohawklifts.com)

# MOHAWK



Mohawk Industrial Park • P.O. Box 110  
Amsterdam, NY 12010

1-800-833-2006 or 518-842-1431  
FAX 518-842-1289

