

MOHAWK

MADE IN THE USA



MODEL SYSTEM IA & SYSTEM IA-10

System IA - 9,000 LB. CAPACITY TWO POST
System IA-10 - 10,000 LB. CAPACITY TWO POST
VEHICLE LIFT MANUAL

**THANK YOU
FOR SENDING IN YOUR
WARRANTY REGISTRATION
CARD**

**MOHAWK SERVICE
DEPARTMENT**

- ☒ INSTALLATION
- ☒ OPERATION
- ☒ MAINTENANCE
- ☒ PARTS



Standard Mohawk Models
System IA and System IA-10

MOHAWK RESOURCES LTD.

65 VROOMAN AVE.

AMSTERDAM, NY 12010

TOLL FREE: 1-800-833-2006

LOCAL: 1-518-842-1431

FAX: 1-518-842-1289

INTERNET: WWW.MOHAWKLIFTS.COM

E-MAIL: SERVICE@MOHAWKLIFTS.COM

System IA-10 12-18-2013.doc

Rev Date 12/18/2013

Part #601-800-259

**READ MANUAL
THOROUGHLY BEFORE
INSTALLING,
OPERATING OR SERVICING
THIS LIFT !!**
**Deliver these instructions to lift
owner/user/employer along with
other instructional materials
furnished with this lift.**

IMPORTANT SAFETY INSTRUCTIONS

When using your garage equipment, basic safety precautions should always be followed, including the following:

1. **READ ALL INSTRUCTIONS.**
2. Care must be taken as burns can occur from touching hot parts.
3. Do not operate equipment with a damaged cord or if the equipment has been dropped or damaged - until it has been examined by a qualified serviceman.
3. Do not let cord or hoses come in contact with hot manifolds or moving fan blades.
4. If an extension cord is necessary, a cord with a current rating equal to or more than that of the equipment should be used. Cords rated for less current than the equipment may overheat. Care should be taken to arrange the cord so that it will not be tripped over or pulled.
5. Always unplug equipment from electrical outlet when not in use. Never use the cord to pull the plug from the outlet. Grasp plug and pull to disconnect
6. To reduce the risk of fire, do not operate equipment in the vicinity of open containers of flammable liquids (gasoline). **WARNING: Risk of Explosion:** This equipment has internal arcing and sparking parts which should not be exposed to flammable vapors. This equipment is only suitable for installation in a garage having sufficient air circulation to be considered a non-hazardous location.
7. Adequate ventilation should be provided when working on operating internal combustion engines.
8. Keep hair, loose clothing, fingers, and all parts of body away from moving parts.
9. To reduce the risk of electric shock, do not use on wet surfaces or expose to rain.
10. Use only as described in this manual. Use only manufacturer's recommended attachments.
11. **ALWAYS WEAR SAFETY GLASSES.** Everyday eyeglasses only have impact resistant lenses, they are NOT safety glasses.

SAVE THESE INSTRUCTIONS

Rev (8/3/98)

APPENDAGE:**Rev (6/19/2012)****LIFT ENVIRONMENT:**

Mohawk prohibits the outdoor installation of this standard lift, which is **APPROVED FOR INDOOR USAGE ONLY**, in a normal garage type environment. Any concerns in applications that expose the lift to additional environmental effects, such as paint booths, wash bays, outdoors, high or low temperatures, etc. must be addressed to our engineering department, where provisions could/may be made to the lift to accommodate the area of use. Our engineering department must be made aware in advance of these conditions and any additional code requirements that must be met.

Also, the foundation for which this lift must be installed on must comply to the minimum specifications as set forth in this manual. Any drainage slopes in the bay where the lift is to be installed must be directed away from the posts to prevent water accumulation at the post bases.

Standard foundation flooring and anchorage specifications are contained within this manual. For installation within a seismic area, a qualified person must be consulted to address seismic loads and other local or state requirements.

ACCESSORIES:

All accessories (i.e. Lifting Pads, Height Adapters, Wheel Adapters, Turf Adapters) supplied with this lift are to be used on this lift only. Accessories from other lifts are not acceptable and could result in injury to the user.

If attachments, accessories or configuration modifying components are used on this lift and, if they are not certified for use on this lift, then the certification of this lift shall become null and void. Contact the participant (Mohawk Resources Ltd.) for information pertaining to certified attachments, accessories or configuration modifying components.

LOCK WARNING:

Latches do not automatically reset after disengagement. After the latches have been manually disengaged, this lift must be raised approximately 2 inches to reactivate the latches.

LOCKOUT/TAGOUT REQUIREMENTS:

The start switch provided with this unit must not be used as a primary disconnecting means. A separate disconnecting means must be provided in accordance with all applicable codes. It is the responsibility of the owner/user of this unit to provide a proper lockout/tagout device for this unit before or during installation in conformance to ANSI Z244.1 and any local/state/national electrical codes and any OSHA regulations.

PROPER SELECTION OF POWER SUPPLY CORD:

Acceptable Cord Types: SO, SEO, STO, SOW, SEOO, SOW-A

Cord Size: 12/4

Cord Ampacity: 20 Amps

Cord Wiring: Use Female NEMA Plug supplied with lift and wire as follows (See Diagram Below),

G: Ground (green)

W: Neutral (white)

X: 208 VAC Hot, 110 VAC to ground (Red)

Y: 208 VAC Hot, 110 VAC to ground (Black)

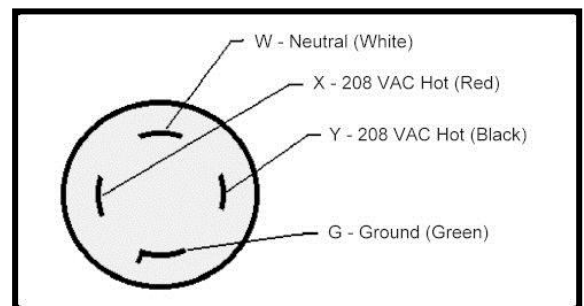
Face of Plug Represented:

CEILING HEIGHT WARNING

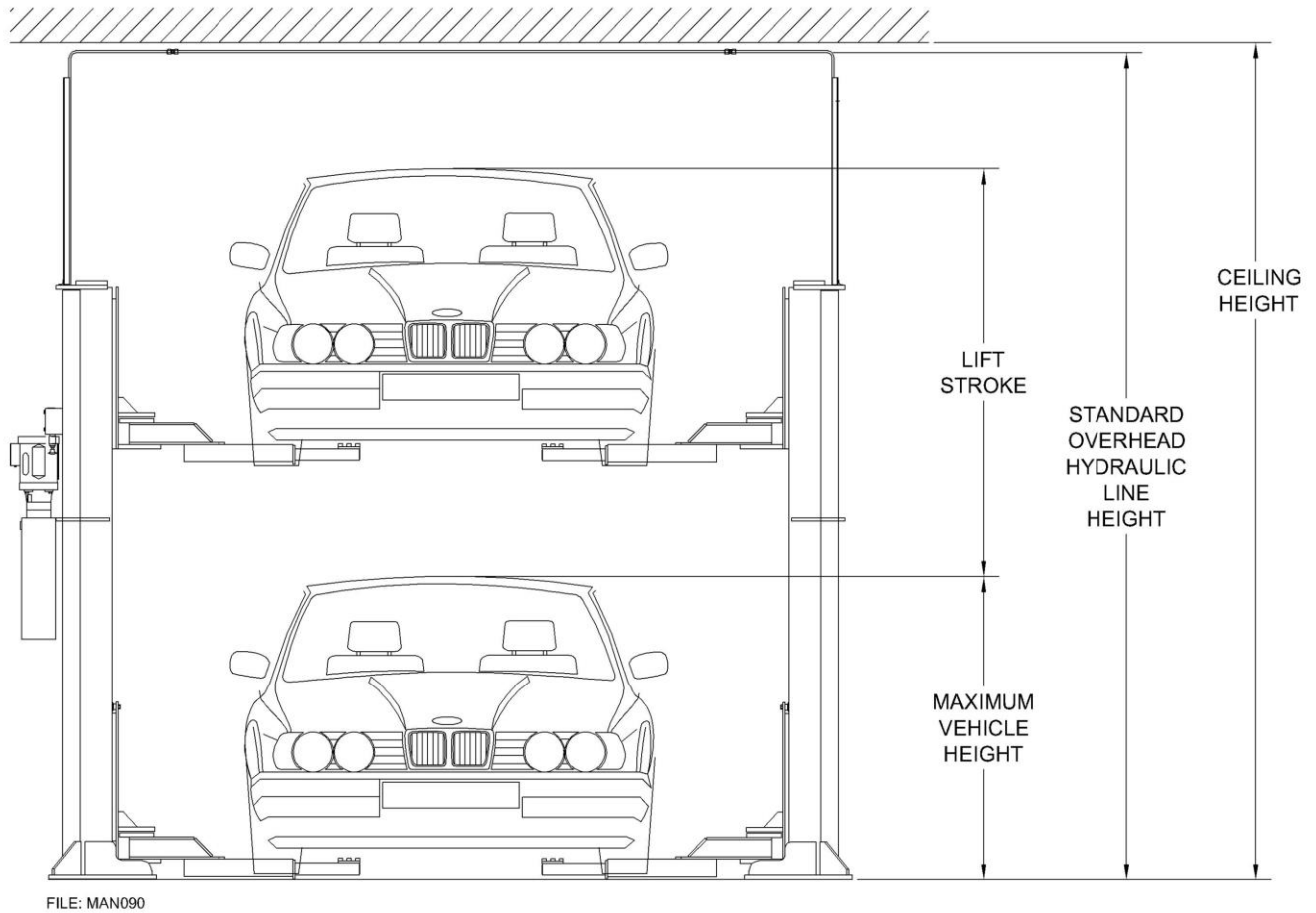

WARNING:

Ensure that ceiling height* and/or overhead hydraulic line height is greater than the total lifted height of the tallest vehicle (maximum vehicle height plus lift stroke). Failure to ensure adequate overhead clearance may cause damage to equipment, vehicle and bodily injury to the user.

NOTICE:

In the event that the ceiling height* or hydraulic line height is reduced less than the standard heights recommended for the lift, an **OVERHEAD SHUT-OFF DEVICE MUST BE EMPLOYED.**

Note that underground hydraulic lines are available, but the ceiling height* must still be adequate to provide clearance for the tallest lifted vehicle. Ensure that the whole fleet of vehicles is reviewed and the tallest vehicle used.

*Overhead obstruction of any kind must be taken into account (i.e. overhead heaters, garage doors, beams, etc..)

HAVE A QUESTION?

**Call your local
Mohawk distributor
For parts, service and technical support.**

Distributor Place Card Here

Please have this unit's model and serial number when calling for service.

Model Number _____

Serial Number _____

OR CONTACT:

MOHAWK RESOURCES LTD.

65 Vrooman Ave.

P.O. Box 110

Amsterdam, NY 12010

Toll Free: 1-800-833-2006

Local: 1-518-842-1431

Fax: 1-518-842-1289

Internet: www.MOHAWKLIFTS.com

E-Mail: Service@MOHAWKLIFTS.com



The Automotive Lift Institute (ALI) is a trade association comprised of US and Canadian manufacturers and certain national distributors of automotive lifts. For almost 50 years, the ALI in cooperation with the American National Standards Institute (ANSI) has continued to sponsor the national standard ANSI/ALI ALCTV:2011 "Safety Requirements for Construction, Testing, and Validation for Automotive Lifts."

The new "ALI/ETL Automotive Lift Certification Program" is based on ALI developed methods and criteria for third party testing of automotive lifts to validate conformance with ANSI/ALI ALCTV:2011.

For automotive lifts to be certified, manufacturers must execute an agreement with the ALI and ETL / Intertek Testing Services and must meet certain requirements:

- ◆ Must be structurally tested in accordance with the test requirements as outlined in ANSI/ALI ALCTV:2011.
- ◆ All motor operated units must be listed by a nationally recognized testing laboratory (NRTL) in accordance with ANSI/UL-201.
- ◆ The manufacturer's production facility must meet quality control requirements as set forth in the ANSI Z34.1-1987 and the ALI/ETL Automotive Lift Certification Program Procedural Guide.
- ◆ All manufacturer-provided instructions, manuals, and operator safety documents, must meet the requirements of the ANSI/ALI ALCTV:2011 and ANSI/UL-201.

Lifts meeting these rigid requirements may be listed in the directory of certified lifts and be labeled with the "ALI/ETL certification mark" (Above on right), and, if applicable, the ETL listing mark to ANSI/UL-201.

Mohawk has been a long-standing member of ALI and most of Mohawk's popular models are currently listed and certified. Other Mohawk models are in various stages of testing. To obtain a complete and current certification listing, contact Mohawk Resources Ltd. or visit www.mohawklifts.com or www.ali-directory.org To obtain a copy of the current automotive lift standard, contact ALI or ANSI or visit www.autolift.org

Some people purchase quality products and others do not. You are assured of quality when you purchase a Mohawk product in compliance with the certification program.

MOHAWK WARRANTIES

EFFECTIVE DATE: 8/1/2013*

GENERAL WARRANTY INFORMATION:

MOHAWK'S OBLIGATION UNDER THIS WARRANTY IS LIMITED TO REPAIRING OR REPLACING ANY PART OR PARTS RETURNED TO THIS FACTORY, TRANSPORTATION CHARGES PREPAID, WHICH PROVE UPON INSPECTION TO BE DEFECTIVE AND WHICH HAVE NOT BEEN MISUSED. DAMAGE OR FAILURE TO ANY PART DUE TO FREIGHT DAMAGE OR LACK OF REQUIRED REGULAR DOCUMENTED MAINTENANCE IS NOT COVERED UNDER THIS WARRANTY. ALL WARRANTY CLAIMS MUST BE PERFORMED IN ACCORDANCE TO MOHAWK'S WARRANTY PARTS RETURN POLICY (CONTACT MOHAWK'S SERVICE DEPARTMENT FOR MORE INFORMATION).

THIS WARRANTY DOES NOT COVER MIS-DIAGNOSING OF UNIT OR PARTS RETURNED THAT ARE NON-DEFECTIVE. THIS WARRANTY DOES NOT COVER ANY CONSEQUENTIAL OR INCIDENTAL DAMAGES INCLUDING, BUT NOT LIMITED TO, LOST REVENUES OR BUSINESS HARM. THIS EQUIPMENT HAS BEEN DESIGNED FOR USE IN NORMAL COMMERCIAL VEHICLE MAINTENANCE APPLICATIONS. A SPECIFIC INDIVIDUAL WARRANTY MUST BE ISSUED FOR UNITS THAT DEVIATE FROM INTENDED USAGE, SUCH AS HIGH CYCLE USAGE IN INDUSTRIAL APPLICATIONS, OR USAGE IN EXTREMELY ABUSIVE ENVIRONMENTS, ETC. MOHAWK RESERVES THE RIGHT TO DECLINE RESPONSIBILITY WHEN REPAIRS HAVE BEEN MADE OR ATTEMPTED BY OTHERS. THIS WARRANTY DOES NOT COVER LABOR. THIS WARRANTY DOES NOT COVER DOWNTIME EXPENSES INCURRED WHEN UNIT IS IN REPAIR. THE LIFT MUST BE REGISTERED WITHIN 30 DAYS OF INSTALLATION BY MAILING SUPPLIED WARRANTY REGISTRATION CARD TO MOHAWK AND MUST BE SIGNED BY A LICENSED ELECTRICIAN. THE MODEL NAME AND SERIAL NUMBER OF THE EQUIPMENT MUST BE FURNISHED WITH ALL WARRANTY CLAIMS. THIS WARRANTY STATEMENT CONTAINS THE ENTIRE AGREEMENT BETWEEN MOHAWK RESOURCES LTD. AND THE PURCHASER UNLESS OTHERWISE SPECIFICALLY EXPRESSED IN WRITING. THIS NON-TRANSFERABLE WARRANTY APPLIES TO THE ORIGINAL PURCHASER ONLY. THIS WARRANTY IS APPLICABLE TO UNITS LOCATED ONLY IN THE UNITED STATES OF AMERICA AND CANADA. CONTACT MOHAWK RESOURCES LTD. FOR SPECIFIC WARRANTY PROVISIONS FOR UNITS LOCATED OUTSIDE OF THESE COUNTRIES.

THIS WARRANTY DOES NOT COVER NORMAL SURFACE WEAR ITEMS, ITEMS SUBJECT TO ABRASION, OR ITEMS USED IN A CORROSIVE ENVIRONMENT. SOME ITEMS ON LIFT ARE SUBJECT TO NORMAL "WEAR AND TEAR" AND ARE NOT COVERED UNDER THIS WARRANTY.

STRUCTURAL COMPONENTS (ALL LIFTS):

STRUCTURAL AND MECHANICAL COMPONENTS OF THIS UNIT ARE GUARANTEED FOR THE BELOW STATED TIME FRAME, SPECIFIC TO MODEL LISTED, FROM THE DATE OF SHIPMENT FROM FACTORY, AGAINST DEFECTS IN WORKMANSHIP AND/OR MATERIALS WHEN LIFT IS INSTALLED AND USED ACCORDING TO SPECIFICATIONS.

25-YEARS STRUCTURAL / 10 YEARS MECHANICAL: MODELS A-7, SYSTEM IA-10, LC-12, LC-12-3SA, LMF-12, TP-16, TP-18, TP-20, TP-26, TP-30. STRUCTURAL ITEMS COVERED INCLUDE LEG, CARRIAGE, SWING ARM AND SLIDER WELDMENTS (EXCLUDING NORMAL WEAR AREAS AS STATED ABOVE). MECHANICAL ITEMS COVERED INCLUDE ROLLER BEARINGS AND LIFTING CHAIN.

5-YEAR: MODELS TL-7.

3-YEAR: MODELS TR-19, TR-25, FL-25, TR-30, TR-33, TR-35, TR-50, TR-75, TR-110, TR-120, MP-SERIES, RP-SERIES LIFTS.

2-YEAR: MODELS PARALLELOGRAM SERIES LIFTS.

1-YEAR: MODELS TD-1000, TD-2000, CT-1000, USL-6000.

POWER UNIT (ALL LIFTS):

ALL POWER UNIT COMPONENTS (MOTOR, PUMP AND RESERVOIR) ARE GUARANTEED FOR TWO YEARS FOR PARTS, FROM THE DATE OF SHIPMENT FROM FACTORY, AGAINST DEFECTS IN WORKMANSHIP AND/OR MATERIALS WHEN THE LIFT IS INSTALLED, CONNECTED BY A LICENSED ELECTRICIAN AND USED ACCORDING TO SPECIFICATIONS.

ELECTRICAL COMPONENTS (ALL LIFTS):

ALL ELECTRICAL COMPONENTS (EXCLUDING MOTOR) ARE GUARANTEED FOR ONE YEAR FOR PARTS, FROM THE DATE OF SHIPMENT FROM FACTORY, AGAINST DEFECTS IN WORKMANSHIP AND/OR MATERIALS WHEN THE LIFT IS INSTALLED AND USED ACCORDING TO SPECIFICATIONS.

PNEUMATIC-AIR COMPONENTS (ALL LIFTS):

ALL PNEUMATIC (AIR) COMPONENTS (I.E. AIR CYLINDERS AND POPPET AIR VALVES) ARE GUARANTEED FOR ONE YEAR FOR PARTS, FROM THE DATE OF SHIPMENT FROM FACTORY, AGAINST DEFECTS IN WORKMANSHIP AND/OR MATERIALS WHEN THE LIFT IS INSTALLED AND USED ACCORDING TO SPECIFICATIONS.

HYDRAULIC CYLINDERS (MODEL SPECIFIC LIFTS):

THE FOLLOWING MODELS ARE GUARANTEED FOR 5 YEARS (PARTS ONLY), FROM DATE OF SHIPMENT FROM FACTORY, FOR HYDRAULIC CYLINDERS, AGAINST DEFECTS IN WORKMANSHIP AND/OR MATERIALS WHEN THE LIFT IS INSTALLED AND USED ACCORDING TO SPECIFICATIONS: A-7, SYSTEM IA-10, LC-12, LC-12-3SA, LMF-12, TP-16, TP-18, TP-20, TP-26, TP-30.

ALL OTHER MODELS ARE GUARANTEED FOR TWO YEARS (PARTS ONLY), FROM THE DATE OF SHIPMENT FROM FACTORY, FOR HYDRAULIC CYLINDERS, AGAINST DEFECTS IN WORKMANSHIP AND/OR MATERIALS WHEN THE LIFT IS INSTALLED AND USED ACCORDING TO SPECIFICATIONS (EXCLUDING USL-6000, WHICH IS ONE YEAR).

AFTER THE FIRST 5 YEARS FROM DATE OF SHIPMENT FROM FACTORY, THE "EXTENDED LIFETIME CYLINDER SEAL WARRANTY" (BELOW) IS APPLICABLE TO THE FOLLOWING MOHAWK LIFTS ONLY: A-7, SYSTEM IA-10, LC-12, LC-12-3SA, LMF-12, TP-16, TP-18, TP-20, TP-26, TP-30. SEE MOHAWK'S "EXTENDED LIFETIME CYLINDER SEAL WARRANTY" FOR SPECIFIC WARRANTY PROVISIONS FOR HYDRAULIC CYLINDERS.

THE "EXTENDED LIFETIME CYLINDER SEAL WARRANTY" IS AS FOLLOWS:

AS THE ORIGINAL PURCHASER OF A MOHAWK LIFT MANUFACTURED BY MOHAWK RESOURCES, LTD. YOU ARE ENTITLED TO AN EXTENDED CYLINDER SEAL WARRANTY. TO QUALIFY FOR THIS WARRANTY, THE FOLLOWING CONDITIONS MUST BE MET:

ALL LIFTS MUST BE REGISTERED WITH MOHAWK RESOURCES, LTD., P.O. BOX 110, 65 VROOMAN AVENUE, AMSTERDAM, NY 12010, WITH THE ORIGINAL CUSTOMER NAME, ADDRESS AND PHONE NUMBER, WITHIN 30 DAYS OF INSTALLATION. (USE POSTAGE PAID WARRANTY REGISTRATION CARD ATTACHED TO THE FRONT OF THE MANUAL PROVIDED.)

MOHAWK'S OBLIGATION UNDER THIS WARRANTY IS LIMITED TO SUPPLYING MODEL SPECIFIC CYLINDER SEALS. THE CUSTOMER IS RESPONSIBLE FOR SHIPPING AND HANDLING OF THE SEALS. MOHAWK IS NOT RESPONSIBLE/LIABLE FOR THE REBUILD OF CYLINDERS BY OTHERS. THIS WARRANTY IS NON-TRANSFERABLE AND RUNS TO THE ORIGINAL PURCHASER ONLY.

STANDARD OPTIONS (ALL LIFTS):

ALL STANDARD OPTIONS OF THIS UNIT ARE GUARANTEED FOR ONE YEAR FOR PARTS, FROM THE DATE OF SHIPMENT FROM FACTORY, AGAINST DEFECTS IN WORKMANSHIP AND/OR MATERIALS WHEN LIFT IS INSTALLED AND USED ACCORDING TO SPECIFICATIONS.

CUSTOM LIFTS AND OPTIONS:

ALL "CUSTOM" LIFTS AND/OR "CUSTOM" OPTIONS ARE GUARANTEED ON A CASE-BY-CASE BASIS. CONSULT MOHAWK FACTORY FOR DETAILS ON SPECIFIC CUSTOM LIFTS AND/OR OPTIONS.

WARRANTY EXCEPTIONS (ALL LIFTS):

ADJUSTMENTS: THIS WARRANTY DOES NOT COVER CASUAL AND ROUTINE ADJUSTMENTS SUCH AS, BUT NOT LIMITED TO: FITTINGS, ANCHOR BOLT RE-TIGHTENING, OR ANY SHIMMING OR ADJUSTMENTS REQUIRED DURING A PROPER AND PROFESSIONAL INSTALLATION BY A QUALIFIED INSTALLER.

MAINTENANCE AND INSPECTIONS: IF THIS UNIT IS NOT MAINTAINED AND INSPECTED IN ACCORDANCE TO THE RELEVANT SECTIONS IN THE USERS MANUAL FOR THIS SPECIFIC MODEL, WARRANTY IS VOID. OSHA, ANSI AND MOHAWK REQUIRE THAT RECORDS MUST BE MAINTAINED TO PROVE THAT INSPECTIONS AND MAINTENANCE OF THIS UNIT HAVE BEEN ROUTINELY PERFORMED BY QUALIFIED INDIVIDUALS.

ABUSE: IF THIS UNIT IS FOUND TO BE OVERLOADED (PURPOSELY OR UNKNOWNLY), USED IN A SITUATION BEYOND ITS INTENDED FUNCTION, NOT MAINTAINED OR INSPECTED REGULARLY, OR USED IN AN ABUSIVE ENVIRONMENT OR BEYOND NORMAL SHOP USAGE, ETC., THIS WARRANTY IS VOID IN ITS ENTIRETY.

NON-EXISTENT PROBLEMS: FOR SERVICE VISITS, PART REPLACEMENTS, LABOR, ETC. FOR PARTS FOUND TO BE NON-DEFECTIVE, OR FOR A UNIT DIS-FUNCTION THAT DOES NOT EXIST, IT IS THE LIFT OWNER THAT REQUESTED THE SERVICE VISIT WHO BEARS THE RESPONSIBILITY OF ALL RELATED EXPENSES.

BATTERIES: ALL BATTERIES CARRY THE BATTERY MANUFACTURER'S WARRANTY. MAINTENANCE REQUIREMENTS AND ABUSE PROVISIONS ARE AS STATED BY THE BATTERY MANUFACTURER. REFER TO BATTERY MANUFACTURER'S WARRANTY.

SPECIAL/MODIFIED INSTALLATIONS: THIS WARRANTY DOES NOT COVER "NON-TRADITIONAL" INSTALLATIONS. INSTALLATIONS ARE TO BE DONE ACCORDING TO SPECIFICATIONS, OR THE WARRANTY IS VOID.

WEARABLE COMPONENTS: SOME ITEMS ON LIFTS ARE SUBJECT TO NORMAL "WEAR AND TEAR" AND ARE NOT COVERED UNDER THIS WARRANTY.

*** THIS WARRANTY SUPERSEDES ALL OTHER WARRANTY POLICIES PREVIOUSLY STATED AND IN ALL OTHER MOHAWK PRODUCT SPECIFIC LITERATURE (MANUALS, BROCHURES, ETC.).**

CONTENTS**TEXT**

	PAGE
APPENDAGES	2
SPECIFICATIONS	3
PACKING LIST	4
RECOMMENDED TOOL LIST	5
BEFORE INSTALLING A LIFT / WEJ-IT INSTALLATION	6
INSTALLATION INSTRUCTIONS	7-8
SAFETY TIPS	9
LIFT FINAL CHECKOUT	10
2-POST LIMITATIONS AND ADAPTER USAGE	11
PRE-OPERATION CHECKS AND LIFT PROCEDURES	12
MAINTENANCE PROCEDURES	13
CHAIN INSPECTION AND MAINTENANCE	14
CABLE INSPECTION AND MAINTENANCE	15-16
TROUBLE SHOOTING	17
ELECTRICAL RATINGS CHART	19
SERVICE CHART	20
MAINTENANCE CHART	21

FIGURES / DIAGRAMS

	FIGURE	PAGE
FLOOR MODIFICATION	1	22
BAY SIGHT LAYOUT / INSTALLATION DIMENSIONS	2	23
CARRIAGE STOP ASSEMBLY	3	24
WEJ-IT INSTALLATION	4,5,6	25-27
POST-LEVELING	7	28
POST-SHIMMING	8,8A	29,30
BLEEDER VALVE ASSEMBLY	9	31
CYLINDER SHIMS	10	32
CENTERING VEHICLE / BASE PLATE DETAIL	11	33
UNEVEN FLOORS	12	34
SPECIAL LIFTING PADS	13	35
POWER UNIT	14	36
CHAIN BREAK SAFETY CABLE	15	37
LIFTING PAD PROCEDURES	16	38

PARTS

	FIGURE	PAGE
ISOMETRIC FINAL ASSEMBLY	MAN257A	40
MAIN SIDE ASSEMBLY	MAN256	41
OFF SIDE ASSEMBLY	009-030-004	42
CARRIAGE ARM LOCK ASSEMBLY	MAN222A	43
HYDRAULIC SYSTEM	MAN201	44
CARRIAGE ASSEMBLY	009-030-005	45
LOCK BODY ASSEMBLY	009-030-006	46
YOKE ASSEMBLY	MAN204	47
HEIGHT ADAPTER & BRACKET / CYLINDER CLAMPS	MAN205	48
CARRIAGE / SWING ARMS / SLIDERS / LIFTING PADS	MAN253	49
LEG WELDMENT / LINE SUPPORTS / CARRIAGE STOPS	MAN207	50
TAG & DECAL LOCATIONS	MAN228	51
MAIN SIDE CYLINDER ASSEMBLY	MAN209	52
OFF SIDE CYLINDER ASSEMBLY	MAN210	53
BLEEDER VALVE ASSEMBLY	MAN213	54
SMALL PARTS BAG	MAN231	55
PARTS BOX	MAN232	56
CHAIN COVER ASSEMBLY	009-010-062	57
DIVERTER VALVE ASSEMBLY	MAN235	58

NEW SLAB RECOMMENDATIONS

	PAGE
SLAB REQUIREMENTS & NEW SLAB RECOMMENDATIONS	58-66
ALI WARNING, CAUTION AND SAFETY MESSAGES	67-69

ALL INFORMATION, ILLUSTRATIONS, AND SPECIFICATIONS IN THIS MANUAL ARE BASED ON THE LATEST PRODUCT INFORMATION AVAILABLE AT THE TIME OF PRINTING. WE RESERVE THE RIGHT TO MAKE CHANGES AT ANY TIME WITHOUT NOTICE.

APPENDAGES

RECOMMENDATIONS BY THE INDIVIDUAL USER OR USING ORGANIZATION FOR IMPROVING THIS PUBLICATION OR ANY ASPECT OF THE PRODUCT ARE ENCOURAGED AND SHOULD BE FORWARDED IN WRITING TO:

**MOHAWK RESOURCES LTD.
PRODUCT IMPROVEMENTS
65 VROOMAN AVE.
AMSTERDAM, NY, 12010**

THIS IS NOT A VEHICLE LIFTING PROCEDURE MANUAL AND NO ATTEMPT IS MADE OR IMPLIED HEREIN TO INSTRUCT THE USER IN LIFTING METHODS PARTICULARLY TO THE INDIVIDUAL APPLICATION OF THE EQUIPMENT DESCRIBED IN THIS MANUAL. RATHER, THE CONTENTS OF THIS MANUAL ARE INTENDED AS A BASE LINE FOR OPERATION, MAINTENANCE, TROUBLE SHOOTING, AND PARTS LISTING OF THE UNIT AS IT STANDS ALONE AND AS IT IS INTENDED AND ANTICIPATED TO BE USED IN CONJUNCTION WITH OTHER EQUIPMENT.

PROPER APPLICATION OF THE EQUIPMENT DESCRIBED HEREIN IS LIMITED TO THE PARAMETERS DETAILED IN THE SPECIFICATIONS AND THE USES SET FORTH IN THE DESCRIPTIVE PASSAGES. ANY OTHER PROPOSED APPLICATION OF THIS EQUIPMENT SHOULD BE DOCUMENTED AND SUBMITTED IN WRITING TO MOHAWK RESOURCES LTD. FOR EXAMINATION. THE USER ASSUMES FULL RESPONSIBILITY FOR ANY EQUIPMENT DAMAGE, PERSONAL INJURY, OR ALTERATION OF THE EQUIPMENT DESCRIBED IN THIS MANUAL OR ANY SUBSEQUENT DAMAGES.

DO NOT WELD, APPLY HEAT, OR MODIFY THIS EQUIPMENT IN ANY MANNER WITHOUT WRITTEN AUTHORIZATION FROM MOHAWK RESOURCES LTD. CERTAIN ALLOY OR HEAT-TREATED COMPONENTS MAY BE DISTORTED OR WEAKENED, RESULTING IN AN UNSAFE CONDITION.

MOHAWK RESOURCES LTD. IS NOT RESPONSIBLE FOR DISTORTIONS, WHICH RESULT FROM WELDING ON THIS EQUIPMENT AFTER MANUFACTURING IS COMPLETED. UNAUTHORIZED WELDING, APPLICATION OF HEAT, OR MODIFICATION OF THIS EQUIPMENT VOIDS ANY AND / OR ALL APPLICABLE WARRANTIES COVERING THIS EQUIPMENT.

ALL WARRANTIES APPLICABLE TO THIS EQUIPMENT ARE CONTINGENT ON STRICT ADHERENCE TO THE MAINTENANCE SCHEDULES AND PROCEDURES IN THIS MANUAL.

KEEP ALL SHIELDS AND GUARDS IN PLACE. INSURE ALL SAFETY MECHANISMS ARE OPERABLE. KEEP HANDS, FEET, AND CLOTHING AWAY FROM POWER-DRIVEN AND MOVING PARTS.

WARNING

- DO NOT INSTALL THIS UNIT IN A PIT OR DEPRESSION DUE TO FIRE OR EXPLOSION RISK

IMPORTANT NOTE

A LEVEL FLOOR IS SUGGESTED FOR A PROPER INSTALLATION SITE AND WILL ENSURE LEVEL LIFTING. SMALL DIFFERENCES IN FLOOR SLOPES MAY BE COMPENSATED FOR WITH SPECIAL LIFTING PADS. ANY MAJOR SLOPE CHANGES WILL AFFECT THE LOW PROFILE HEIGHT OF THE LIFTING PADS AND / OR THE UNITS LEVEL LIFTING PERFORMANCE. IF A FLOOR IS OF QUESTIONABLE SLOPE, CONSIDER A SURVEY OF THE SIGHT AND / OR THE POSSIBILITY OF POURING A NEW LEVEL CONCRETE SLAB SECTION. SIMPLY STATED, FOR OPTIMUM LEVEL LIFTING, THE EQUIPMENT, AT BEST, CAN LIFT ONLY AS

LEVEL AS THE FLOOR ON WHICH IT IS LOCATED... AND SHOULD NOT BE EXPECTED TO COMPENSATE FOR DRASTIC FLOOR SLOPE DIFFERENCES.

THIS EQUIPMENT MUST BE INSTALLED ON A LEVEL CONCRETE FLOOR WITH A MINIMUM THICKNESS OF 4-1/2" THE CONCRETE MUST BE AGED AT LEAST (28) TWENTY EIGHT DAYS PRIOR TO INSTALLATION AND HAVE A MINIMUM COMPRESSIVE STRENGTH OF 4000 P.S.I.

DO NOT INSTALL THIS UNIT ON ANY ASPHALT SURFACE.

DO NOT INSTALL THIS UNIT ON ANY SURFACE OTHER THAN CONCRETE CONFORMING TO THE MINIMUM SPECIFICATIONS STATED IN THE **PRE-EXISTING FLOOR REQUIREMENTS SECTION.**

DO NOT INSTALL THIS UNIT ON EXPANSION SEAMS OR ON CRACKED, DEFECTIVE CONCRETE. CHECK WITH BUILDING ARCHITECT.

DO NOT INSTALL THIS UNIT ON A SECOND FLOOR OR ANY GROUND FLOOR WITH A BASEMENT BENEATH WITHOUT WRITTEN AUTHORIZATION FROM THE BUILDING ARCHITECT.

INSTALL THIS EQUIPMENT ON CONCRETE ONLY

IF, FOR ANY REASON, A NEW CONCRETE SLAB SECTION IS REQUIRED, THE MINIMUM THICKNESS, COMPRESSIVE STRENGTH, AND AGING ARE MANDATORY. FOR YOUR PROTECTION, CERTIFIED STRENGTH DOCUMENTATION SHOULD BE OBTAINED FROM THE FIRM WHO SUPPLIES THE CONCRETE MIXTURE AT THE TIME OF THE POUR. SPECIAL CONSIDERATION SHOULD BE MADE TO THE JOINING OF THE EXISTING FLOOR AND THE NEW SECTION BEING ADDED. CHECK WITH BUILDING ARCHITECT. THE SUGGESTED SIZE OF THE NEW CONCRETE SLAB SECTION IS SHOWN IN THE **NEW SLAB RECOMMENDATIONS SECTION.**

CAUTION

THE EQUIPMENT DESCRIBED IN THIS MANUAL COULD BE POTENTIALLY DANGEROUS IF IMPROPERLY OR CARELESSLY OPERATED. FOR THE PROTECTION OF ALL PERSONS AND EQUIPMENT, ONLY COMPETENTLY TRAINED OPERATORS WHO ARE CRITICALLY AWARE OF THE PROPER OPERATING PROCEDURES, POTENTIAL DANGERS, AND SPECIFIC APPLICATION OF THIS EQUIPMENT SHOULD BE ALLOWED TO TOUCH THE CONTROLS AT ANY TIME.

SAFE OPERATION OF THIS EQUIPMENT IS DEPENDENT ON USE, IN COMPLIANCE WITH THE OPERATION PROCEDURES OUTLINED IN THIS MANUAL ALONG WITH THE MAINTENANCE AND INSPECTION PROCEDURES WITH CONSIDERATION OF PREVAILING CONDITIONS.

THE EQUIPMENT DESCRIBED IN THIS MANUAL IS NEITHER DESIGNED NOR INTENDED FOR ANY APPLICATION ALONE OR IN CONJUNCTION WITH ANY OTHER EQUIPMENT THAT INVOLVES THE LIFTING OR MOVING OF **PERSONS.**

ALWAYS CONSULT THE VEHICLE LIFTING GUIDE FOR THE PROPER LIFTING POINTS ON ANY VEHICLE. THESE GUIDES ARE AVAILABLE FROM THE VEHICLE MANUFACTURERS. AFTER LIFTING THE VEHICLE TO THE DESIRED HEIGHT, ALWAYS LOWER THE UNIT ONTO THE MECHANICAL SAFETIES. THE FORMING OF GOOD OPERATIONAL WORK HABITS WILL ELIMINATE OVERSIGHTS IN THE USE OF PROVIDED SAFETY DEVICES.

LIFT SPECIFICATIONS**SYSTEM IA & SYSTEM IA-10 SPECIFICATIONS**

LIFT TYPE / TWO POST	ELEC/HYDRAULIC
LIFTING CAPACITY – SYSTEM IA	9,000 LBS.
LIFTING CAPACITY – SYSTEM IA-10	10,000 LBS.
PER ARM CAPACITY – SYSTEM IA	2,250 LBS.
PER ARM CAPACITY – SYSTEM IA-10	2,500 LBS.
LIFTING SPEED APPROX.	45 SECONDS
LIFTING HEIGHT	72 INCHES
OVERALL WIDTH	142-3/8 INCHES
WIDTH BETWEEN POST	120 INCHES
WIDTH BETWEEN LIFTING ARMS	102 – 7/8 INCHES
POST HEIGHT	104 INCHES
OVERHEAD HYDRAULIC LINES	144 INCHES
LIFTING PAD HEIGHT (MIN)	3-1/2 INCHES
LIFTING PAD HEIGHT (MAX)	75-1/2 INCHES
SHIPPING WEIGHT	2,400 LBS.

POWER UNIT SPECIFICATIONS

BRAND NAME	MONARCH
MODEL	M-4509-0100
POWER UNIT TYPE	VERTICAL
MOTOR VOLTAGE	208 / 230
F.L.A. AT RATED CAPACITY	13.9 / 13
MOTOR HORSEPOWER	2 1/2
MOTOR PHASE	SINGLE
MOTOR CYCLE / HERTZ	60
MOTOR SPEED (R.P.M.)	3450
PUMP FLOW (G.P.M.)	2.39 @ 3450 R.P.M.
RELIEF VALVE SETTING	2800 P.S.I.
WORKING PRESSURE	2500 P.S.I.
RESERVOIR CAPACITY	2.5 GALLONS
HYDRAULIC FLUID MEDIUM	DEXRON III

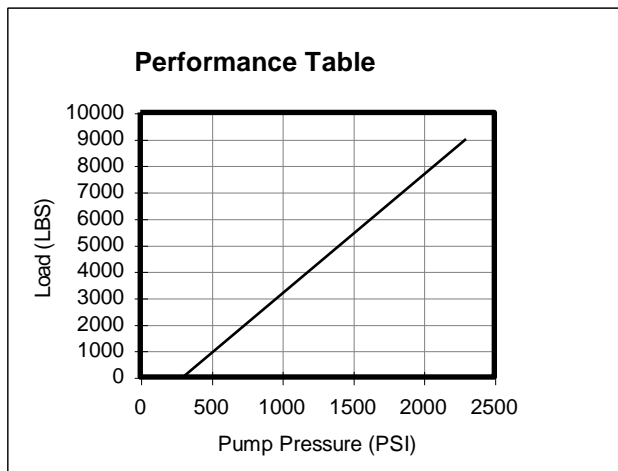
**SUGGESTED SITE SELECTION / BAY SIZE**

WIDTH	DEPTH	HEIGHT
15 FEET	20 FEET	12 FEET

NOTE

THE PLACEMENT OF THE UNIT IS DETERMINED BY THE TYPE (LENGTH, WIDTH, HEIGHT) OF VEHICLE BEING SERVICED.

WEJ-IT ANCHOR SPECIFICATIONS

LENGTH	DRILL DEPTH	DRILL SIZE	DRILL SIZE MIN. MAX.	TORQUE
5 IN.	THRU	3/4 IN.	.775 IN. .787 IN.	SEE ANCHOR SPECS

PRE-EXISTING FLOOR REQUIREMENTS

MINIMUM THICKNESS	MINIMUM COMPRESSIVE STRENGTH	MINIMUM AGING
4 - 1/2 IN	4000 P.S.I.	28 DAYS

DO NOT INSTALL ANY MOHAWK LIFT ON ANY SURFACE OTHER THAN CONCRETE CONFORMING TO THE MINIMUM COMPRESSIVE STRENGTH, MINIMUM AGING, AND THE MINIMUM THICKNESS STATED ABOVE.

DO NOT INSTALL ANY MOHAWK LIFT ON EXPANSION SEAMS OR ON CRACKED, OR DEFECTIVE CONCRETE.

DO NOT INSTALL ANY MOHAWK LIFT ON SECONDARY FLOOR LEVELS OR ANY SURFACE WITH A BASEMENT BENEATH WITHOUT WRITTEN AUTHORIZATION FROM THE BUILDING ARCHITECT. NEVER HAND MIX YOUR OWN CONCRETE.

IF FOR ANY REASON A NEW CONCRETE SLAB SECTION IS REQUIRED, FOLLOW THE INSTRUCTIONS FOR THE FLOOR MODIFICATION DATA.

**FLOOR MODIFICATION DATA
NEW FLOOR SECTION**

THICKNESS	SLAB SIZE WIDTH X LENGTH	CUBIC YARDS
12 INCHES	48 INCH x 161 INCH	2.1

IF, FOR ANY REASON, A NEW CONCRETE SLAB SECTION IS REQUIRED, MINIMUM THICKNESS, COMPRESSIVE STRENGTH, AND PROPER AGING IS MANDATORY.

THE NEW SLAB SECTION MUST BE TOTALLY SURROUNDED BY AN EXISTING CONCRETE FLOOR THAT IS STRUCTURALLY SOUND. CERTIFIED STRENGTH DOCUMENTATION SHOULD BE OBTAINED FROM THE FIRM WHO SUPPLIES THE CONCRETE MIXTURE AT THE TIME OF THE POUR.

NEVER HAND MIX THE CONCRETE. REFER TO NEW SLAB RECOMMENDATIONS SECTION.

SYSTEM IA & SYSTEM IA-10 PACKING LIST***** ALSO SEE DRAWINGS MAN231 / MAN232 IN PARTS MANUAL *****

ORDER NUMBER	PART NUMBER	PART DESCRIPTION	QTY.
	009-010-015	PARTS BOX CONTENTS	1
423	009-010-009	BLEED VALVE ASSEMBLY	1
559	009-010-115	CARRIAGE STOP (DRILLED)	1
064	025-002-126	HEIGHT ADAPTER BRACKET	2
045	025-002-128	HEIGHT ADAPTER (6 INCH)	4
044	025-002-127	HEIGHT ADAPTER (3 INCH)	4
460	601-170-008	HUBBLE CONNECTOR (FEMALE)	1
035	025-002-035	LIFTING PAD	4
	009-010-045	MANUAL (INSTALLATION)	1
622	009-010-059	TUBING ASSEMBLY, 13-3/4 LG	1
482	600-690-008	LOCK NUT, 1-3/8-12 NF	8
623	007-007-075	SHIM BAG	1
284	009-010-071	SMALL PARTS BAG	1
281	009-010-114	SWING ARM PIN	4
	600-670-002	WEJ-IT ANCHOR (3/4 x 5)	16
284	009-010-071	SMALL PARTS BAG CONTENTS	
171	600-640-019	BOLT, 1/4-20 X 1-1/2	10
258	600-690-005	LOCK NUT, 1/4-20 NC	10
259	600-710-004	WASHER, 1/4 SAE FLAT	8
621	600-710-014	WASHER, 1-3/8 SAE FLAT	8
021	601-310-005	BREATHER CAP	1
094	601-420-011	FITTING, DOUBLE MALE UNION # 6 JIC	4
409	601-710-001	DOUBLE LINE CLIP	6
658	600-710-010	WASHER, FLAT, 1" (ARM RESTRAINT)	4
595	600-710-003	WASHER, FLAT, 5/16	4
593	600-690-001	LOCK NUT, 5/16-18 NC	4
585	600-640-001	BOLT, 5/16-18 NC x 1" LG	4
608	601-420-052	ELBOW, 90 DEG, #6 JIC TO #6 JIC	1
	600-710-006	WASHER, FLAT, FENDER, 5/16 ID X 1 1/2 OD	6
623	007-007-075	SHIM BAG CONTENTS	
633	600-740-001	SHIM, 1/16 (BLUE)	8
634	600-740-002	SHIM, 1/8 (RED)	8
635	600-740-003	SHIM, 1/4 (BLACK)	8

RECOMMENDED TOOL LIST

SIZE / QTY	DESCRIPTION	USED IN
1 - 1/8 IN	WRENCH & SOCKET	WEJ-IT ANCHORS
15 / 16 IN	WRENCH & SOCKET	CARRIAGE STOPS
11/16 IN	WRENCH	HYDRAULIC LINES
5/8 IN	WRENCH	HYDRAULIC LINES
1/2 IN	WRENCH & SOCKET	BACK BOARD
7/16 IN	WRENCH & SOCKET	LINE CLIPS
2 IN	WRENCH & SOCKET	SWING ARM PINS
1	RATCHET WRENCH	AS NEEDED
1	SNAP RING PLIERS	AS NEEDED
1	VICE GRIPS	AS NEEDED
2 ¼ IN	CRESCENT WRENCH	AS NEEDED
1	4 FT BUBBLE LEVEL	VERIFY LEVEL ASSEMBLY
1	PRY BAR	MOVING HEAVY ITEMS
1	TIN SNIPS	PACKAGING BANDING
1	CHALK LINE	FLOOR LAYOUT
1	SOAP STONE	FLOOR LAYOUT
1	25 FT TAPE MEASURE	FLOOR LAYOUT / SQUARING POST
1	MEDIUM HAMMER	WEJ-IT ANCHORS
1	HAMMER DRILL	DRILLING CONCRETE
1	DRILL BIT (3/4 INCH)	DRILLING CONCRETE
1 TON	LIFTING DEVICE W/SLING	LIFTING / MOVING HEAVY ITEMS
8 FT	STEP LADDER	ASSEMBLE ELEVATED ITEMS
100 FT	LEAD CORD	OPERATE ELECTRICAL TOOLS

BEFORE INSTALLING A LIFT

IMPORTANT

BEFORE INSTALLING A MOHAWK LIFT THERE ARE A FEW ITEMS THAT MUST BE INSPECTED. EACH REPAIR SHOP BAY IS DIFFERENT. IN AN ATTEMPT TO PREVENT OVERSIGHTS, ALL OF THE FOLLOWING INFORMATION IS TO BE VERIFIED.

OVERHEAD OBSTRUCTIONS

THE AREA WHERE THE LIFT WILL BE LOCATED SHALL BE FREE OF OBSTRUCTIONS. HEATERS, BUILDING SUPPORTS, ELECTRICAL CONDUIT; ALL OF THESE ITEMS ARE TO BE TWELVE FEET ABOVE THE BAY FLOOR. **SEE FIGURE 2 & 11.**

DEFECTIVE CONCRETE

VISUALLY INSPECT THE BAY FLOOR AREA. THE UNIT CANNOT BE INSTALLED ON EXPANSION SEAMS, OR CONCRETE THAT IS CRACKED. THE UNIT IS ONLY AS STRONG AS THE FLOOR IT IS INSTALLED ON.

FLOOR REQUIREMENTS

THIS INFORMATION IS IN THE GENERAL FLOOR REQUIREMENTS. IF THE BAY FLOOR DOES NOT CONFORM TO THESE SPECIFICATIONS, REFER TO THE "NEW SLAB RECOMMENDATIONS" SECTION IN THIS MANUAL. **REFER TO FIGURE 1.**

LOCATE THE MAIN SIDE POST ON THE HIGH SIDE OF THE FLOOR IF A SLOPE IS NOTED. **REFER TO FIGURE 12.**

POWER SUPPLY

THE STANDARD POWER UNIT IS 220-VOLT SINGLE PHASE. REFER TO THE POWER UNIT SPECIFICATIONS SECTION. REQUIREMENTS MAY VARY ON SPECIAL ORDERS.

THE MAIN SIDE POST WILL REQUIRE THE POWER SUPPLY FOR THE UNIT. NOTE THE LOCATION OF THE POWER SUPPLY.

BAY SIZE

TO OPTIMIZE SHOP SPACE, IT IS ADVISED TO LOCATE A VEHICLE IN THE BAY PRIOR TO LAYOUT. NOTE WALKWAY'S OVERHEAD OBSTRUCTIONS, AND ABILITY TO MOVE EQUIPMENT IN THE BAY AREA. **REFER TO FIGURE 2 & 11.**

REQUIREMENTS MAY VARY ON SPECIAL ORDERS.

SPECIFICATIONS

REFERENCE ALL SPECIFICATIONS PRIOR TO INSTALLING A LIFT.

WARNING

BEFORE DRILLING THE MOUNTING HOLES

- ALL ANCHORS MUST BE A MINIMUM OF 6 INCHES AWAY FROM ANY EXPANSION SEAMS, CONTROL JOINTS, OR OTHER INCONSISTENCIES IN THE CONCRETE. REFER TO ANCHOR MANUFACTURER SPECIFICATIONS FOR SPECIFIC INFORMATION CONCERNING EDGE DISTANCES AND BOLT TO BOLT DISTANCE REQUIREMENTS. **REFER TO FIGURES 4, 5, & 6.**
- REFERENCE ALL FIGURES PERTAINING TO DRILLING, WEJ-IT WARNINGS, AND INSTALLATION INSTRUCTIONS. **REFER TO FIGURES 4, 5 & 6.**
- CHECK THE INSIDE DIMENSIONS OF THE POST AT THE BOTTOM FROM THE FACE OF THE MAIN SIDE POST TO THE FACE OF THE OFF SIDE POST. THE INSIDE DIMENSION IS 120 INCHES.
- USE A SHARP DRILL BIT TO PREVENT DRILLING AN UNDERSIZED HOLE. DRILL THE HOLE EQUAL TO THE LENGTH OF THE WEJ-IT ANCHOR. BLOW OUT THE HOLE WITH SHOP AIR, OR VACUUM. INSERT THE WEJ-IT ANCHOR SO THAT THE WASHER RESTS AGAINST THE POST FOOTING.
- NEVER USE AN IMPACT TOOL TO TIGHTEN THE WEJ-IT ANCHORS. USE A TORQUE WRENCH ONLY.
- MAKE SURE THE CONCRETE IS SOLID WHEN DRILLING. CRACKS AND EXPANSION SEAMS REDUCE THE EFFECTIVENESS OF THE WEJ-IT ANCHOR. NEVER INSTALL THE ANCHOR UNDER THESE CONDITIONS.
- DRILL EIGHT 3/4-INCH HOLES ON THE OUTSIDE OF THE MAIN SIDE POST USING THE HOLES AT THE BASE OF THE POST AS A GUIDE. INSERT AND TIGHTEN THE WEJ-IT ANCHORS PER SPECS LOCATED IN THE BACK OF THIS MANUAL.
- INSURE THE INSIDE DIMENSIONS BETWEEN THE MAIN AND OFF SIDE POST IS STILL CORRECT. 120 INCHES.
- DRILL EIGHT 3/4-INCH HOLES ON THE OUTSIDE OF THE OFF SIDE POST USING THE HOLES AT THE BASE OF THE POST AS A GUIDE. INSERT AND TIGHTEN THE WEJ-IT ANCHORS PER SPECS LOCATED IN THE BACK OF THIS MANUAL.

INSTALLATION INSTRUCTIONS

IMPORTANT

READ THIS MANUAL IN ITS ENTIRETY. BE FAMILIAR WITH PART NAMES AND HAVE A GOOD UNDERSTANDING OF HOW THIS UNIT IS TO BE ASSEMBLED AND OF HOW INDIVIDUAL PARTS OPERATE, BEFORE ASSEMBLING THE UNIT.
REFER TO ANSI/ALI ALIS, SAFETY REQUIREMENTS FOR INSTALLATION AND SERVICE OF AUTOMOTIVE LIFTS.

USING A CHALK LINE, LAYOUT THE FLOOR DIMENSIONS WHERE THE UNIT WILL BE LOCATED. **REFER TO FIGURES 2 & 11.**

CUT THE SWING ARM BANDING AND REMOVE THE SWING ARMS.

SECURE THE OVERHEAD LIFTING DEVICE TO THE MAIN SIDE POST USING STRAPS OR CHAINS.

WARNING

- EACH POST WEIGHS OVER 900 LBS. ERECT THE POSTS WITH CHAINS AND STRAPS ATTACHED TO THE TOP OF THE POST. DO NOT REMOVE THE CHAINS AND STRAPS UNTIL THE POST HAS BEEN SECURED.

SEPARATE THE POSTS. REMOVE THE PARTS BOX, HYDRAULIC LINES AND SUPPORTS. VERIFY PARTS BOX CONTENTS. IF MISSING PARTS ARE NOTED, THEY CAN BE OBTAINED BY CALLING 1-800-833-2006 OR BY CONTACTING YOUR LOCAL MOHAWK DISTRIBUTOR.

USING THE 5/8-INCH PACKING BOLTS, NUTS AND WASHERS, ASSEMBLE THE CARRIAGE STOPS TO THE TOP OF THE MAIN SIDE POST. TIGHTEN TO 150 FOOT POUNDS. **REFER TO FIGURE 3.**

ERECT THE MAIN AND OFF SIDE POSTS TO THE UP-RIGHT POSITION. ALIGN THE POST FOOTINGS TO THE CHALK LINE LAYOUTS.

SECURE THE MAIN AND OFF SIDE POSTS TO THE BAY FLOOR USING THE (16) 3/4 X 5 1/2 INCH WEJ-IT ANCHORS. REFER TO "BEFORE DRILLING THE MOUNTING HOLES" SECTION.

NOTE

- ♦ **REFER TO FIGURE 9** FOR PLACEMENT AND BLEED VALVE ASSEMBLY.

ASSEMBLE THE HYDRAULIC LINES TO THE BLEED VALVE. ASSEMBLE THE TWO OVERHEAD HYDRAULIC LINES (FLAT ON THE FLOOR) USING THE FOUR DOUBLE MALE UNIONS. **SEE FIGURE 9 & MAN201.**

ASSEMBLE TWO OF THE DOUBLE LINE CLIPS TO THE CENTER SPAN OF THE OVERHEAD LINES APPROXIMATELY 3 INCHES FROM THE DOUBLE UNIONS.

ASSEMBLE THE TWO OVERHEAD LINE SUPPORT BRACKETS TO THE TOP OF THE MAIN AND OFF SIDE POST.

ERECT THE OVERHEAD HYDRAULIC LINE ASSEMBLIES. ROUTE THE LINES THROUGH THE TOP OF EACH POST. ASSEMBLE THE

LINE TO THE HYDRAULIC CONNECTIONS AT THE TOP OF EACH POST.

SECURE THE LINES TO THE OVERHEAD LINE SUPPORTS USING THE TWO DOUBLE LINE CLIPS.

REMOVE THE BREATHER PORT PLUG ON THE POWER UNITS RESERVOIR AND DISCARD. **REFER TO FIGURE 14.**

VERIFY FLUID LEVEL. (1/2 IN. BELOW BREATHER PORT IN THE POWER UNIT RESERVOIR WHEN BOTH CYLINDERS ARE FULLY RETRACTED) INSTALL THE BREATHER CAP.

AT THIS TIME HAVE A QUALIFIED ELECTRICIAN CONNECT THE POWER SUPPLY TO THE UNIT

ENGAGE THE UP BUTTON ON THE POWER UNIT AND RAISE THE CARRIAGES APPROX. 3 FEET, OR TO A HEIGHT SUITABLE FOR INSTALLING THE SWING ARMS.

REMOVE & REASSEMBLE THE FOUR SWING ARM RESTRAINTS ONTO THE MAIN AND OFF SIDE CARRIAGES. **REFER TO MAN222A.**

LIFTING UP ON THE SWING ARM RESTRAINT. INSERT THE FOUR SWING ARMS INTO THE CARRIAGES. **REFER TO MAN253.**

ALIGN THE THROUGH HOLES IN THE CARRIAGES WITH THE THROUGH HOLES IN THE SWING ARMS. SECURE THE SWING ARMS TO THE CARRIAGES USING THE FOUR SWING ARM PINS AND EIGHT NYLON LOCK NUTS.

PLACE THE FOUR LIFTING PADS INTO PLACE IN THE MOUNTING HOLE AT THE END OF EACH SLIDER. **REFER TO MAN253.**

SHIMMING FOR CHAIN TENSION

LIFT UP ON THE YOKE, MEASURE THE SPACE BETWEEN THE TOP OF THE CHROME ROD AND THE BASE OF THE YOKE. THIS WILL BE THE AMOUNT OF SHIMS REQUIRED. **REFER TO FIGURE 10.**

TO SHIM, MANUALLY LIFT THE CARRIAGE ONE-FOOT APPROX. AND LOWER THE CARRIAGE ONTO THE MECHANICAL SAFETY.

WARNING

- VISUALLY VERIFY SAFETY ENGAGEMENT BEFORE PROCEEDING.

PLACE THE CORRECT NUMBER OF SHIMS ON THE TOP OF THE CHROME ROD AND RE-INSTALL THE YOKE.

INSTALLATION INSTRUCTIONS

BLEEDING PROCEDURE

ENGAGE THE UP BUTTON ON THE POWER UNIT. OBSERVE THE CARRIAGE. WHEN THE MAIN AND OFF SIDE CARRIAGES HAVE REACHED FULL HEIGHT CONTINUE TO RUN THE UNIT FOR TEN SECONDS.

RELEASE THE UP BUTTON AND WAIT ONE MINUTE, THEN HOLD THE UP BUTTON AGAIN FOR TEN SECONDS. REPEAT THIS PROCEDURE THREE TIMES. (THIS WILL PURGE THE AIR FROM THE HYDRAULIC SYSTEM)

NOTE

- LISTEN FOR THE PRESSURE RELIEF VALVE. A NOTICEABLE INCREASE IN POWER UNIT VOLUME THIS WILL INDICATE AN EXCESS OF SHIMS BENEATH THE YOKE ASSEMBLIES RESTRICTING THE MAIN OR OFF SIDE CYLINDERS FROM REACHING FULL STROKE. IF THIS OCCURS, REMOVE ONE SHIM FROM BENEATH THE YOKE.

ASSEMBLE THE TWO HEIGHT ADAPTERS BRACKETS TO THE BACK OF THE MAIN AND OFF SIDE POST USING THE FOUR 5/16 BOLT, WASHER & NYLON LOCK NUTS. **REFER TO MAN205**

PLACE THE FOUR 3 IN. AND FOUR 6 IN. HEIGHT ADAPTERS INTO PLACE INTO THE HEIGHT ADAPTER BRACKETS.

SHIMMING THE POST

LEVEL THE POST BY INSERTING THE SUPPLIED SHIMS UNDER THE POST FOOTING AROUND THE WEJ-IT ANCHOR. THE LIFT MUST BE LEVEL BOTH FRONT TO REAR AND SIDE TO SIDE. A LEVELING DEVICE AND A MEASURING TAPE MUST BE USED. **REFER TO FIGURES 7, 8&8A.**

- LEVEL THE MAIN SIDE POST FRONT TO REAR AND SIDE-TO-SIDE USING A BUBBLE LEVEL.
- LEVEL THE OFF SIDE POST FRONT TO REAR USING A BUBBLE LEVEL. SET THE POST PARALLEL TO THE MAIN SIDE POST USING A MEASURING TAPE, MEASURING FROM THE EDGE OF THE MAIN SIDE CHANNEL TO THE EDGE OF THE OFF SIDE CHANNEL AT THE BASE AND AT THE TOP OF THE POST.
- THE MEASUREMENT AT THE TOP OF THE POST MUST BE THE SAME AS THE MEASUREMENT AT THE BASE OF THE POST.

AT THIS TIME PERFORM THE PRE-OPERATION CHECK LIST AND MAINTENANCE PROCEDURES (DAILY - WEEKLY - MONTHLY) MAKE ALL ADJUSTMENTS PERTAINING TO THESE PROCEDURES.

DIVERTER VALVE OPERATION

WARNING

AS WITH ALL FUNCTIONS OF THE LIFT UNIT, NEVER OPERATE THE DIVERTER VALVE UNLESS YOU HAVE FIRST PERFORMED THIS OPERATION WITH NO VEHICLE, AND FULLY UNDERSTAND ITS FUNCTIONS.

BOTH MECHANICAL SAFETIES MUST BE ENGAGED BEFORE OPERATING THE DIVERTER VALVE.

PURPOSE

- THE PURPOSE OF THE DIVERTER VALVE IS TO ENABLE THE OPERATOR TO RAISE OR LOWER THE OFF SIDE CARRIAGE INDEPENDENTLY OF THE MAIN SIDE CARRIAGE.

TO OPERATE THE DIVERTER VALVE

ENGAGE THE DIVERTER VALVE BY PULLING DOWN ON THE DIVERTER VALVE PULL KNOB. **REFER TO MAN235**

- THIS WILL DIVERT ALL FUNCTIONS OF THE POWER UNIT TO THE OFF SIDE CYLINDER.

WITH THE VALVE ENGAGED, ENERGIZE THE POWER UNIT BY PUSHING THE UP BUTTON.

WHEN THE DESIRED HEIGHT HAS BEEN ACHIEVED, RELEASE THE DIVERTER VALVE PULL KNOB AND THE UP BUTTON.

PULLING DOWN ON THE LOWERING HANDLE, LOWER THE UNIT ONTO BOTH MECHANICAL SAFETIES ENDING THIS PROCEDURE.

SAFETY TIPS

PLEASE POST THE **AUTOMOTIVE LIFT SAFETY TIPS CARD**, (A COPY IS INCLUDED IN THE PARTS BOX) WHERE THEY WILL BE CONSTANTLY REMINDED TO YOUR LIFT OPERATOR. FOR INFORMATION SPECIFIC TO THE LIFT, ALWAYS REFER TO THE MOHAWK MANUAL.

- | | |
|--|--|
| <ul style="list-style-type: none"> • INSPECT YOUR LIFT DAILY. NEVER OPERATE IT IF IT MALFUNCTIONS OR IF IT HAS BROKEN OR DAMAGED PARTS. REPAIRS SHOULD BE MADE WITH ORIGINAL MOHAWK PARTS. • OPERATING CONTROLS ARE DESIGNED TO CLOSE WHEN RELEASED. DO NOT BLOCK OPEN OR OVERRIDE THEM. • NEVER OVERLOAD YOUR LIFT BEYOND STATED LIFTING CAPACITY. RATED CAPACITY IS SHOWN ON NAMEPLATE AFFIXED TO THE LIFT. • ONLY TRAINED AND AUTHORIZED PERSONNEL SHOULD DO POSITIONING OF VEHICLE AND OPERATION OF THE LIFT. • DO NOT ALLOW CUSTOMERS OR BY- STANDERS TO OPERATE THE LIFT OR TO BE IN A LIFTING AREA DURING ITS OPERATION. ONLY PROPERLY TRAINED PERSONNEL SHOULD BE ALLOWED TO OPERATE LIFT. • NEVER RAISE A VEHICLE WITH PERSONS INSIDE. • ALWAYS KEEP LIFT AREA FREE OF OBSTRUCTIONS, DEBRIS, GREASE, AND OIL. • PERFORM THE PRE-OPERATION CHECK LIST, PER INSTRUCTIONS, BEFORE RAISING VEHICLE TO DESIRED HEIGHT. • BEFORE DRIVING VEHICLE INTO THE BAY, POSITION ARMS AND SUPPORTS TO PROVIDE | <p>UNOBSTRUCTED CLEARANCE. DO NOT HIT OR RUN OVER LIFT ARMS, ADAPTERS, OR AXLE SUPPORTS. THIS COULD DAMAGE LIFT OR VEHICLE.</p> <ul style="list-style-type: none"> • LOAD VEHICLE ON LIFT CAREFULLY. POSITION LIFT SUPPORTS TO CONTACT AT THE VEHICLE MANUFACTURER'S RECOMMENDED LIFTING POINTS. RAISE LIFT UNTIL SUPPORTS CONTACT VEHICLE. CHECK SUPPORTS FOR SECURE CONTACT WITH VEHICLE. RAISE LIFT TO DESIRED WORKING HEIGHT. CAUTION: IF YOU ARE WORKING UNDER VEHICLE, LIFT SHOULD BE RAISED HIGH ENOUGH FOR LOCKING DEVICE TO BE ENGAGED. • NOTE THAT WITH SOME VEHICLES, THE REMOVAL OR INSTALLATION OF COMPONENTS MAY CAUSE A CRITICAL SHIFT IN THE CENTER OF GRAVITY, AND RESULT IN RAISED VEHICLE INSTABILITY. REFER TO THE VEHICLE MANUFACTURER'S SERVICE MANUAL FOR RECOMMENDED PROCEDURES WHEN VEHICLE COMPONENTS ARE REMOVED. • BEFORE LOWERING LIFT, BE SURE TOOL TRAY'S, STANDS, ETC. ARE REMOVED FROM UNDER VEHICLE. RELEASE LOCKING DEVICES BEFORE ATTEMPTING TO LOWER LIFT. • BEFORE REMOVING VEHICLE FROM THE LIFT AREA, POSITION LIFT ARMS AND SUPPORTS TO PROVIDE AN UNOBSTRUCTED EXIT. |
|--|--|

LIFT FINAL CHECKOUT (AFTER INSTALLATION):

REV (6/28/2012)

THIS PROCEDURE OUTLINES THE FINAL CHECKS TO MAKE AFTER INITIAL INSTALLATION OF THE LIFT UNIT. REPEAT THIS PROCEDURE IF THE LIFT IS RELOCATED.

AFTER THE LIFT IS FULLY ASSEMBLED, RAISE THE LIFT EMPTY A FEW TIMES TO VERIFY:

- PROPER SYNCHRONIZATION OF LIFT ARMS
- UNIT IS RAISING SMOOTHLY (AIR IS BLEED FROM HYDRAULIC SYSTEM - SEE BLEEDING PROCEDURE FOR MORE DETAILS)
- NO LEAKS PRESENT AT ANY FITTING JUNCTIONS
- LOCKS ARE ENGAGING ON BOTH POSTS AS LIFT IS RAISING
- LOCKS ARE DIS-ENGAGING ON BOTH POSTS WHEN RELEASE CABLE PULLED (SEE J-BAR ADJUSTMENT PROCEDURE)
- LOCKS ARE RE-ENGAGING AFTER DIS-ENGAGED WHEN LIFT IS RAISED
- LIFT IS NOT DRIFTING DOWN WHEN RAISED (RAISE LIFT, THEN STOP, AND VERIFY DRIFT DOWN OF CYLINDERS)
- NO VIBRATIONS FROM LOOSE CLAMPING, ETC.
- SWING ARMS ROTATE SMOOTHLY WHEN LIFT FULLY LOWERED AND LOCK IN PLACE WHEN LIFT RAISED

ONCE THIS IS COMPLETE, LOCATE A REPRESENTATIVE VEHICLE INTO THE LIFTING AREA. USE A VEHICLE THAT WEIGHS AT LEAST 75 PERCENT OF THE CAPACITY OF THE LIFT. OBSERVING LIFTING PROCEDURES CONTAINED IN THIS MANUAL TO LOCATE VEHICLE IN LIFTING AREA, AND TO LOCATE LIFTING PADS AT LIFTING POINTS FOR VEHICLE, AND WHILE RAISING AND LOWERING.

RAISE LIFT APPROXIMATELY 1 FOOT. VERIFY THE FOLLOWING:

- PROPER SYNCHRONIZATION OF LIFT ARMS
- NO LOOSENING OF REAR ANCHOR BOLTS IN BASE PLATES AT FLOOR (LOOK FOR GAP BETWEEN FLOOR AND BASES)
- UNIT IS RAISING SMOOTHLY (AIR IS BLEED FROM HYDRAULIC SYSTEM - SEE BLEEDING PROCEDURE FOR MORE DETAILS)
- NO LEAKS PRESENT AT ANY FITTING JUNCTIONS
- LOCKS ARE ENGAGING ON BOTH POSTS AS LIFT IS RAISING
- LIFT IS NOT DRIFTING DOWN WHEN RAISED (RAISE LIFT, THEN STOP, AND VERIFY DRIFT DOWN OF CYLINDERS)
- NO VIBRATIONS FROM LOOSE CLAMPING, ETC.

RELEASE LOCKS AND LOWER UNIT. VERIFY THE FOLLOWING:

- PROPER SYNCHRONIZATION OF LIFT ARMS
- UNIT IS LOWERING SMOOTHLY (AIR IS BLEED FROM HYDRAULIC SYSTEM - SEE BLEEDING PROCEDURE FOR MORE DETAILS)
- NO LEAKS PRESENT AT ANY FITTING JUNCTIONS
- NO VIBRATIONS FROM LOOSE CLAMPING, ETC.
- LOCKS ARE NOT RE-ENGAGING WHILE LOWERING

RAISE LIFT TO FULL STROKE. VERIFY THE FOLLOWING:

- PROPER SYNCHRONIZATION OF LIFT ARMS
- NO EXCESSIVE DEFLECTION OF POSTS OR ARMS
- NO LOOSENING OF REAR ANCHOR BOLTS IN BASE PLATES AT FLOOR (LOOK FOR GAP BETWEEN FLOOR AND BASES)
- UNIT IS RAISING SMOOTHLY (AIR IS BLEED FROM HYDRAULIC SYSTEM - SEE BLEEDING PROCEDURE FOR MORE DETAILS)
- NO LEAKS PRESENT AT ANY FITTING JUNCTIONS
- LOCKS ARE ENGAGING ON BOTH POSTS AS LIFT IS RAISING
- LIFT IS NOT DRIFTING DOWN WHEN RAISED (RAISE LIFT, THEN STOP, AND VERIFY DRIFT DOWN OF CYLINDERS)
- NO VIBRATIONS FROM LOOSE CLAMPING, ETC.

LOWER LIFT ONTO LOCKS. VERIFY THE FOLLOWING:

- LOCK IS ENGAGING UPON DESCENT
- PROPER SYNCHRONIZATION OF LIFT ARMS

RAISE, THEN RELEASE LOCKS, THEN LOWER VEHICLE TO FLOOR. VERIFY THE FOLLOWING:

- PROPER SYNCHRONIZATION OF LIFT ARMS
- UNIT IS RAISING & LOWERING SMOOTHLY (AIR IS BLEED FROM HYDRAULIC SYSTEM - SEE BLEEDING PROCEDURE FOR MORE DETAILS)
- NO LEAKS PRESENT AT ANY FITTING JUNCTIONS
- NO VIBRATIONS FROM LOOSE CLAMPING, ETC.
- LOCKS ARE NOT RE-ENGAGING WHILE LOWERING
- NO LOOSENING OF REAR ANCHOR BOLTS IN BASE PLATES AT FLOOR (LOOK FOR GAP BETWEEN FLOOR AND BASES)

ENSURE THAT ALL MANUALS AND OTHER INSTRUCTIONAL MATERIALS ARE DELIVERED TO OWNER/USER/EMPLOYER. ENSURE THAT USERS ARE INSTRUCTED IN THE SAFE AND PROPER USER OF THE LIFT.

FINAL CHECKOUT OF LIFT IS COMPLETE.

2-POST LIMITATIONS AND ADAPTER**USAGE:**

REV (2/9/2006)

2-POST LIMITATIONS:

ALL MOHAWK 2-POST LIFTS ARE FOR INDOOR USE UNLESS SPECIFICALLY QUALIFIED AND MODIFIED FOR A CUSTOM ENVIRONMENT.

ALL MOHAWK 2-POST LIFTS MUST ACCOMPLISH THREE MAIN CRITERIA IN ORDER TO LIFT A VEHICLE SAFELY:

1. **PROPER FRAME ENGAGEMENT WITH PADS.** ALL 2-POST FRAME ENGAGING LIFTS ARE DESIGNED TO LIFT STANDARD VEHICLES WITHIN THEIR RATED CAPACITY BY THE VEHICLE FRAME. IF SUITABLE FRAME CONTACT LIFT POINTS CAN NOT BE REACHED OR ACCOMMODATED BY THE LIFTING PADS, THE VEHICLE MUST NOT BE RAISED WITH THE LIFT. REFER TO VEHICLE MANUFACTURER LIFTING POINT SPECIFICATIONS (AND VEHICLE LIFT POINT LABEL PER SAE J2184, VEHICLE LIFT POINTS FOR SERVICE GARAGE LIFTING).
2. **PROPER CENTER OF GRAVITY PLACEMENT OF VEHICLE ON LIFT** ENSURE THAT THE CENTER OF GRAVITY OF THE VEHICLE LIES CENTERED BETWEEN THE LIFTING ARMS. THIS SHOULD PLACE THE CENTER OF GRAVITY OF THE VEHICLE IN LINE WITH THE CENTER OF THE POSTS AS WELL.
3. **PROPER LOADING OF ARMS.** INDIVIDUAL ARM CAPACITIES ARE ¼ OF THE RATED LIFT CAPACITY, AND MUST NOT BE EXCEEDED. FOR INSTANCE, A 10,000 LB RATED 2-POST LIFT HAS ARMS THAT ARE RATED FOR 2,500 LBS EACH. IT IS POSSIBLE THAT A 10,000 LB VEHICLE CAN OVERLOAD THE ARMS ON A 10,000 LB LIFT IF THE FRONT AND REAR LOADING ARE NOT EQUAL.

WITH RESPECT TO HEAVY ENDED VEHICLES SUCH AS FORK TRUCKS, DELIVERY VANS, PICKUP TRUCKS, ETC, ATTENTION MUST BE MADE TO ENSURE THAT THE PER ARM CAPACITY OF THE LIFTING ARMS IS NOT EXCEEDED AND THAT THE CENTER OF GRAVITY OF THE VEHICLE LIES CENTERED BETWEEN THE LIFTING ARMS.

SPECIAL SAFETY PRECAUTIONS MUST BE OBSERVED IN APPLICATIONS INVOLVING VERY LONG AND VERY SHORT WHEELBASE VEHICLES. 2-POST LIFTS ARE NOT DESIGNED TO RAISE STRETCHED LIMOS AND OTHER TYPES OF LONG WHEEL BASE VEHICLES. AS A RULE OF THUMB, THE VEHICLE LENGTH ON A 2-POST MUST BE LIMITED TO 4 TIMES THE LENGTH OF THE ARM SPREAD TO RAISE IT. THE CENTER OF GRAVITY ON THIS VEHICLE MUST LIE BETWEEN THE LIFTING PADS TO ACCOMPLISH THIS. NOTE THAT SOME VEHICLES, PER VEHICLE MANUFACTURER GUIDELINES, ARE NOT TO BE RAISED BY THE FRAME. REFER TO VEHICLE MANUFACTURER GUIDELINES FOR PROPER LIFTING TECHNIQUES.

THIS LIFT IS NOT INTENDED, NOR DESIGNED, TO LIFT VEHICLE FRONT OR BACK ENDS USING ONLY TWO ARMS.

CARE MUST BE OBSERVED WHEN REMOVING ANY HEAVY COMPONENTS FROM A VEHICLE AND THEREBY DRASTICALLY SHIFTING THE VEHICLE CENTER OF GRAVITY (I.E. ENGINE REMOVAL, TRANSMISSION REMOVAL, ETC.). THE USE OF JACK STANDS AT THE FRONT AND REAR ENDS OF THE VEHICLE IS HIGHLY RECOMMENDED WHEN PERFORMING THIS TYPE OF WORK.

ADAPTER USAGE AND LIMITATIONS:

THE USE OF HEIGHT ADAPTERS IS COMMON FOR MOST LIFTING SITUATIONS TO ACCOMMODATE HIGH FRAMES AND LOW OVERHANGING BODIES OF VEHICLES.

FOR A-7, A-7A, SYSTEM IA, SYSTEM IA-10, TOMAHAWK-9000: THESE LIFTS COME STANDARD WITH (4) 3" AND (4) 6" HEIGHT ADAPTERS.

THESE LIFTS ARE ONLY ALLOWED TO USE 2 ADAPTERS WHEN STACKED: ONE (1) 6" AND ONE (1) 3" ADAPTER, RESULTING IN 9" MAXIMUM STACKING HEIGHT. LONGER CUSTOM SINGLE PIECE ADAPTERS ARE AVAILABLE UPON REQUEST.

FOR LMF-12, TP-15, TP-16, TP-18, TP-20, TP-26, TP-30: THESE LIFTS COME STANDARD WITH (4) 5", (4) 7 ½", AND (4) 10" HEIGHT ADAPTERS.

THESE LIFTS ARE ONLY ALLOWED TO USE 2 ADAPTERS WHEN STACKED: ONE (1) 10" AND ONE (1) 7 ½" ADAPTER, RESULTING IN 17 ½" MAXIMUM STACKING HEIGHT. LONGER CUSTOM SINGLE PIECE ADAPTERS ARE AVAILABLE UPON REQUEST.

THE USER SHOULD BE WARNED THAT ANY SITUATION PRODUCING AN OFF-VERTICAL SLANTING OF THE HEIGHT ADAPTERS, SUCH AS DEFLECTION OF THE ARM DUE TO HEAVY LOAD, DEFLECTION OF THE ARM DUE TO SLOP, ECCENTRIC CORNER LOADING OF THE LIFT PAD, ETC. MUST BE AVOIDED. CUPPED OR YOKE STYLE LIFTING PADS (WHICH DO NOT RELY ON FRICTION) ARE ALSO AVAILABLE FOR SITUATIONS INVOLVING LIFTING NON-FLAT SURFACES. CONSULT MOHAWK SERVICE DEPARTMENT FOR CUSTOM PAD REQUESTS FOR YOUR APPLICATION.

PRE - OPERATION CHECK LIST**TRAINED OPERATOR**

- THE OPERATOR MUST BE FULLY TRAINED AND QUALIFIED TO SAFELY AND EFFECTIVELY OPERATE THIS EQUIPMENT OF THIS SPECIFIC MAKE AND MODEL.

ABSENCE OF OBSTRUCTIONS

- THE TOTAL WORK AREA MUST BE FREE OF ANY AND ALL OBSTRUCTIONS AND BE GENERALLY CLEAN. (FREE OF OIL AND DEBRIS)

VISUAL INSPECTION

- THOROUGHLY INSPECT THE UNIT WITH A TRAINED EYE, NOTING ANY PROBLEM AREAS. INSPECT THE FLOOR AND THE ANCHORING FASTENERS AS WELL. REPORT ANY QUESTIONABLE ITEMS.
- THOROUGHLY INSPECT ALL LIFTING PADS AND HEIGHT ADAPTERS FOR ANY WEAR, RUST, DEBRIS, OR DEFORMITIES. IF NEEDED, THOROUGHLY CLEAN AND OIL WITH LIGHT OIL OR LUBRICANT, SUCH AS WD-40. ENSURE NO OIL OR GREASE IS PRESENT ON TOP SURFACES OF PADS, WHERE PADS CONTACT VEHICLE PICK POINTS.

NO LOAD PERFORMANCE CHECK

- ALL MECHANICAL SAFETIES OPERATE PROPERLY AND CONSISTENTLY.
- NO EXTERNAL FLUID LEAKS.
- NO BLEED DOWN.
- EFFORTLESS AND SIMULTANEOUS MOVEMENT.
- LEVEL LIFTING.
- CONTROLS FUNCTION PROPERLY.
- ALL SAFETY MECHANISMS FULLY FUNCTIONAL.

PREVIOUS DAY'S OPERATION REPORT

- VERIFY WITH SUPERVISOR THAT THERE WAS NO PROBLEMS EXPERIENCED THE PREVIOUS DAY. IF THERE WERE ANY PROBLEMS, VERIFY THAT ALL NECESSARY REPAIRS HAVE BEEN COMPLETED.

LIFTING PROCEDURES**LIFT PREPARATION AND VEHICLE POSITIONING**

- PERFORM PRE-OPERATION CHECK LIST ITEM BY ITEM.
- POSITION THE SWING ARMS TO THE OUTSIDE OF THE UNIT.
- POSITION THE VEHICLE CENTERED BETWEEN THE POSTS.

NOTE:

ALIGN THE VEHICLE'S CENTER OF GRAVITY WITH THE CENTERLINE OF THE POSTS. THIS CAN BE VERIFIED BY VIEWING THE CAM FOLLOWER BEARINGS ON THE CARRIAGE. THESE BEARINGS ARE LOCATED AT EACH CORNER OF THE CARRIAGE. CENTERING OF VEHICLE IS ACHIEVED WHEN ALL 4 CAM FOLLOWER BEARINGS ARE FREE TO SPIN.

- PLACE THE LIFTING PADS PER MFG'S RECOMMENDED LIFT POINTS FOR THE VEHICLE. REFER TO ALI/LP-GUIDE, ALI/SMO1-2 "LIFTING IF RIGHT" GUIDE, AND REFER TO THE RECOMMENDED LOCATION AND FORMAT OF THE VEHICLE LIFT POINT LABEL PER ANSI/SAE J2184-OCT92.
- PLACE THE LIFTING PADS PER MFG'S RECOMMENDED LIFT POINTS FOR THE VEHICLE REFER TO ALI/LP-GUIDE, ALI/SMO1-2 "LIFTING IF RIGHT" GUIDE, AND REFER TO THE RECOMMENDED LOCATION AND FORMAT OF THE VEHICLE LIFT POINT LABEL PER ANSI/SAE J2184-OCT92.
- FRAME RAILS/PICK POINTS ARE TO BE CENTERED ON LIFTING PADS AND REST FLAT ON LIFTING PAD SURFACES (SEE FIGURE 16).
- LIFT PAD IS TO BE FULLY INSERTED INTO SLIDER HOLE OR HEIGHT ADAPTER.
- NO MORE THAN (2) TWO HEIGHT ADAPTERS ARE TO BE USED AT ANY TIME FOR ANY SINGLE LIFTING PAD.

CAUTION:

IF PROPER AND SAFE LIFTING POINTS ON THE FRAME OF THE VEHICLE CAN NOT BE REACHED BY THE LIFTING PADS, DO NOT RAISE THE VEHICLE!

TO RAISE

- ENGAGE THE UP-BUTTON ON THE POWER UNIT.
- RAISE VEHICLE TO THE DESIRED WORKING HEIGHT.
- LOWER THE UNIT ONTO THE MECHANICAL SAFETIES.

TO LOWER

- INSPECT THE LIFTING AREA TO INSURE THAT ALL PERSONNEL AND DEBRIS HAVE BEEN CLEARED FROM THE LIFTING AREA.
- ENGAGE THE UP-BUTTON ON THE POWER UNIT.
- RAISE UNIT APPROXIMATELY TWO INCHES.
- DISENGAGE THE MECHANICAL SAFETIES.
- LOWER UNIT TO THE DESIRED WORKING HEIGHT.
- ALWAYS ENGAGE THE UP-BUTTON ON THE POWER UNIT AND RAISE UNIT UNTIL BOTH MECHANICAL SAFETIES RE-ENGAGE.
- LOWER THE UNIT ONTO THE MECHANICAL SAFETIES.
- IF WORK IS COMPLETE, CONTINUE LOWERING THE UNIT UNTIL BOTH CARRIAGES ARE FULLY LOWERED.

NOTE: IF FOR ANY REASON, THE LIFT BECOMES INOPERATIVE IN THE RAISED POSITION WITH A VEHICLE ON IT, CONTACT YOUR LOCAL MOHAWK REPRESENTATIVE OR THE MOHAWK FACTORY.

MAINTENANCE PROCEDURES

-- TRAINED LIFT SERVICE PERSONNEL ONLY --

REFER TO ANSI/ALI ALIS, SAFETY REQUIREMENTS FOR INSTALLATION AND SERVICE OF AUTOMOTIVE LIFTS.

DAILY

- PERFORM THE PRE-OPERATION CHECK LIST.
- REPORT ANY AND ALL EQUIPMENT MALFUNCTIONS IMMEDIATELY.
- CLEAN ALL MOVING PARTS. (IT IS NOT RECOMMENDED TO GREASE THE INSIDE OF THE CHANNEL ON THE POST, SWING ARMS OR SWING ARM RESTRAINTS.) IF OXIDIZATION IS OCCURRING USE A LIGHT LUBRICANT. (WD - 40 OR EQUIVALENT)
- KEEP AREA AROUND THIS EQUIPMENT FREE OF DIRT, SAND, WATER, ETC.

WEEKLY

- PERFORM THE DAILY OPERATION CHECK LIST.
- WIPE CLEAN, THE CYLINDERS' WIPER SEALS AND THE BASE OF EACH POST TO REMOVE ANY WEEPING OIL AND DUST.
- VERIFY FLUID LEVEL. WITH THE UNIT FULLY LOWERED, THE FLUID LEVEL WILL BE 1/2 INCH BELOW THE BREATHER CAP PORT. USE DEXRON III AS REPLACEMENT FLUID.
- LUBRICATE THE ARM RESTRAINT ASSEMBLIES AS NEEDED TO INSURE FREE, AND SMOOTH OPERATION.
(DO NOT USE GREASE)
- CYCLE UNIT TO FULL HEIGHT, AND BLEED APPROXIMATELY 30 SECONDS.

MONTHLY

- INSPECT LIFTING CHAINS AND COMPONENTS FOR DEFORMATION, WEAR OR CORROSION. SEE CHAIN INSPECTION AND MAINTENANCE PROCEDURE ON FOLLOWING PAGE.
- INSPECT SAFETY CABLES AND COMPONENTS FOR DEFORMATION, WEAR OR CORROSION. SEE CABLE INSPECTION AND MAINTENANCE PROCEDURE ON FOLLOWING PAGE.
- INSPECT ALL HYDRAULIC COMPONENTS FOR LEAKS, DEFORMATION, WEAR OR CORROSION.
- TIGHTEN ALL FASTENERS AND HYDRAULIC FITTINGS AS REQUIRED.
 1. ALL O - RING BOSS FITTINGS JAM NUTS ARE TO BE TIGHTENED TO 15-FOOT POUNDS TORQUE.
 2. ALL PIPE FITTINGS, IF LEAKING IS TO BE REMOVED, RE-SEALED, AND RE - INSTALLED. (SELECT - UNITE THREAD SEALANT OR EQUIVALENT ON FITTING THREADS)
- INSPECT ANCHOR CONDITIONS FOR ANY POSSIBLE CORROSION AND INSPECT THE FLOOR FOR ANY SIGNS OF FATIGUE OR FRACTURES.

SEMI-ANNUAL

- QUALIFY / RE-QUALIFY ALL PERSONNEL IN THE SAFE OPERATION OF THIS UNIT.
- VERIFY ALL FASTENERS TO PROPER TORQUE:
SWING ARM NUTS TO 1000 FT-LB,
THEN BACK OFF UNTIL ARMS MOVE FREELY.
CARRIAGE STOP FASTENERS TO 150 FT-LB
CARRIAGE SIDE ROLLER NUTS TO 50 FT-LB
ANCHORS (SEE ANCHOR SPECIFICATION SECTION)
- LUBRICATE LOCK BODY MAIN PIVOT PINS. REMOVE WITH SNAP RING PLIERS WHEN FULLY LOWERED AND CLEAN LOCK PIVOT PIN AND LOCK BODY HOLE. SPRAY PIN WITH A LIGHT LUBRICANT (WD-40 OR EQUIVALENT), THEN RE-ASSEMBLE, ENSURING SMOOTH MOTION.
- THE CHANNEL SECTIONS WHERE THE CARRIAGE BEARINGS RIDE AGAINST SHOULD BE CLEANED AND LUBRICATED USING SLIP PLATE OR A LIGHT LUBRICANT (WD-40).
- THE MAIN CARRIAGE BEARINGS ARE FACTORY LUBRICATED AND SEALED. THEY DO NOT REQUIRE ANY ADDITIONAL PERIODIC LUBRICATION. HOWEVER, IF ADDITIONAL LUBRICATION IS DESIRED ON THESE UNDER THE CUSTOMER'S OWN INSPECTION AND MAINTENANCE PROGRAM, IT IS RECOMMENDED TO USE CAM2 - MULTIPURPOSE #2 GREASE (PART NO. 86035) OR EQUIVALENT. USE APPROXIMATELY 2 OZ. PER BEARING.

ANNUALLY

- CHECK YOUR HYDRAULIC FLUID ANNUALLY. EVERY FIVE YEARS REPLACE AND RE-BLEED THE HYDRAULIC FLUID. ALWAYS USE A CLEAN FUNNEL AND FILTER. USE DEXRON III HYDRAULIC FLUID.
- INSPECT ALL BEARINGS FOR UNUSUAL OR EXCESSIVE WEAR. (REPLACE IF NEEDED)
- REMOVE THE SWING ARM RESTRAINTS. THOROUGHLY CLEAN. USE A LIGHT LUBRICANT (WD-40 OR EQUIVALENT) REINSTALL. **DO NOT USE GREASE.**
- REMOVE THE SWING ARMS. THOROUGHLY CLEAN. USE A LIGHT LUBRICANT (WD-40 OR EQUIVALENT) REINSTALL. **DO NOT USE GREASE.**
- REMOVE THE LIFTING CHAINS, THOROUGHLY CLEAN, LUBRICATE AND RE-INSTALL. (REPLACE IF UNUSUAL OR EXCESSIVE WEAR IS NOTED) SEE CHAIN INSPECTION AND MAINTENANCE PROCEDURE ON FOLLOWING PAGE.
- PERFORM THE DAILY, WEEKLY, AND MONTHLY MAINTENANCE PROCEDURES.

PART REPLACEMENT NOTES

- REPLACE ALL WORN OR BROKEN PARTS WITH GENUINE LIFT MANUFACTURER SUPPLIED PARTS (FROM MOHAWK RESOURCES LTD. ONLY)
- ALL REPLACEMENTS OF PARTS ARE TO BE PERFORMED BY TRAINED LIFT SERVICE PERSONNEL ONLY.

UPON PART REPLACEMENT, LIFT MUST PASS A FULL LIFT INSPECTION AS DEEMED SUITABLE BY TRAINED LIFT SERVICE PERSONNEL.

CHAIN INSPECTION - MAINTENANCE PROCEDURES:

The following checks to be performed MONTHLY:

Inspect for contamination.

Visually inspect chain for areas of dirt/debris and any areas showing evidence of rust/corrosion. If dirty, clean chain using a light lubricant (WD-40) - 0.5 oz. per foot by spraying.

Inspect for corrosion.

If excessive rust or corrosion is witnessed, replace chain.

Inspect chain link pins.

Visually inspect link pins for wear on both ends, ensuring that pins retain links. If any links are loose or worn, replace chain.

Inspect chain links.

Inspect links for wear on surfaces in contact with yoke rollers. Inspect yoke rollers as well. If excessive wear is found, replace both chain and rollers.

Inspect for excessive chain stretch.

Measure 16 pitches of chain while taut (see picture to right). Dimension should be no more than 12 3/8. If longer, replace chain.

Note: It is a rule-of-thumb that when the chain is replaced, the yoke rollers are replaced as well.

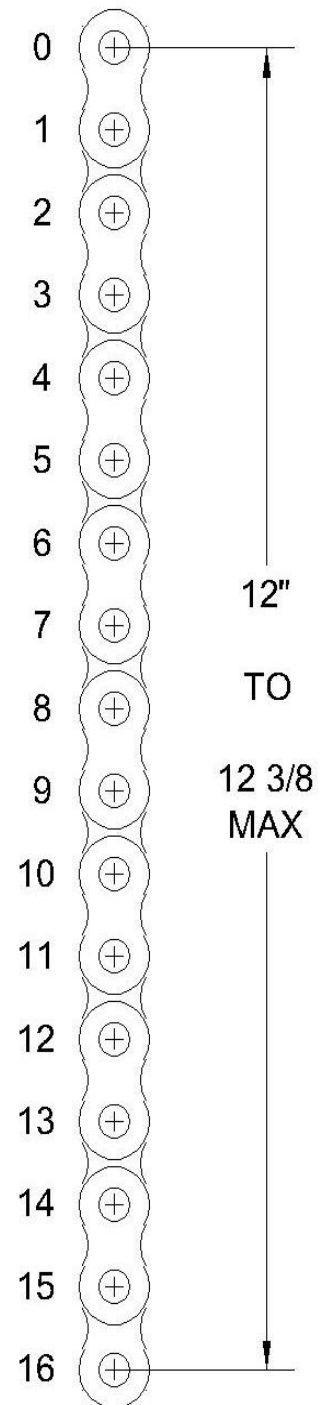

File: Man133.dwg

RevA - Chain Acceptability Limit Changed to Match
ALI Inspection criteria. (Was 12 1/4)

Cable Care & Maintenance

This lift incorporates a high strength synthetic cable which is used to prevent lift collapse in the unlikely event of a chain break. A few guidelines about its general use will help you to increase the life of the cable and assist you in achieving the best performance from our product.

Abrasion and Sharp Edges: Abrasion and sharp edges are a cable's worst enemies. Check all equipment prior to use to make sure there are no burrs or sharp edges.

Cleaning: Dirt on a cable can penetrate the cover strands resulting in abrasion in the core as well as on the cover. Water facilitates the introduction of dirt particles into the cable. When cable subjected to wet conditions, particularly where dirt is an issue, wash cable with fresh water and allow to air dry out of direct sunlight. For a thorough cleaning, soak your cables in warm water with a mild detergent (not bleach). When possible, use a front loading washer; otherwise, wash your cable in a mesh bag or pillowcase to avoid tangling.

Rinse thoroughly and then hang them up to dry out of direct sunlight.

Eliminating Twist: Twist increases the likelihood of the cable kinking and jamming in equipment. Severe twist can cause the cable to get out of round, resulting in higher wear rates and reduced strength. Eliminating twist from a cable will make the cable easier to handle and increase its life.

Chemicals: Synthetic fibers have good chemical resistance. However, exposure to harsh chemicals, such as acids and alkalis, should be avoided.

Damage: Inspect all cables frequently for signs of wear or damage, especially at eyebolt areas. Retire any cable that is cut, worn or abraded.

Sunlight: With time, all synthetic fibers will undergo degradation when exposed to sunlight.

Tensile Strength: The tensile strength is the load at which a new cable, tested under laboratory conditions, can be expected to break. Age, use and the type of termination used, such as knots, will lower tensile strengths significantly. A cable should always be taken care of. This is important to ensure that you get the most out of it and enhance your performance. Here is a list of the many things that you can do in taking care of your cables:

- ☐ Check your cable regularly. Just like the rest of your equipment, ocular inspection is very important. Check your cable for signs of wear and tear such as damaged sheath, fraying, and abrasion during each inspection
- ☐ Make sure that your cable is clean. Wash it with water and non-detergent soap. Avoid using bleach and other chemicals that can weaken the nylon cable. Air dry your cable away from direct sunlight.
- ☐ Keep your cable away from direct sunlight, acids, and oxidizing agents that can weaken your cable and shorten cable life.

□ It does not necessarily mean that if your cable does not have any signs of wear and tear, you can still use it. The cable should be changed every 5 years, regardless of condition. If there is any doubt during inspection of the condition of the cable, replace it with a new one. If in the unlikely event, a chain break occurs, a new cable must be used as well as a new chain.

Internal Wear: Internal wear can be detected by the tell tale signs of a loosening of strands and the presence of powdered fiber. It is most often caused when grit becomes trapped in a cable which is repeatedly flexed in wet conditions. If signs of this are detected, replace cable.

Attack by heat: This may be revealed by glazing of the cable surface. In extreme cases local fused sections indicate heat through friction and a considerable loss of strength can be expected. If, after careful visual examination, doubts still exist, discard the cable or consult the cable manufacturer.

Maintenance after Inspection: Any cable which has broken through any of above criteria should be discarded and replaced.



I.E. Chain Break Safety Cable

TROUBLE SHOOTING

WARNING: NEVER ATTEMPT TO LOOSEN HYDRAULIC FITTINGS, OR OVERRIDE SAFETY DEVICES IN AN ATTEMPT TO CORRECT A PROBLEM. ALL TESTS ARE TO BE PERFORMED WITH **NO** VEHICLE.

HYDRAULIC SAFETY CHECK

NOTE: THE HYDRAULIC SAFETY CHECK IS TO BE PERFORMED WITH NO VEHICLE ON THE UNIT.
CONTACT YOUR LOCAL MOHAWK DISTRIBUTOR OR THE MOHAWK FACTORY IF EITHER TEST FAILS.

MAINSIDE SAFETY CHECK:

1. RAISE THE UNIT APPROXIMATELY 3 FEET
2. DISENGAGE THE **OFFSIDE** MECHANICAL SAFETY
3. LOWER THE UNIT ONTO THE **MAINSIDE** MECHANICAL SAFETY
4. WHILE CONTINUING TO HOLD DOWN THE POWER UNIT LOWERING HANDLE, OBSERVE THE **OFFSIDE** CARRIAGE FOR MOVEMENT. THE UNIT HAS CHECK OUT OK IF THERE IS NO MOVEMENT (**OFFSIDE** CARRIAGE DOES NOT CONTINUE TO LOWER)

OFFSIDE SAFETY CHECK:

1. RAISE THE UNIT APPROXIMATELY 3 FEET
2. DISENGAGE THE **MAINSIDE** MECHANICAL SAFETY
3. LOWER THE UNIT ONTO THE **OFFSIDE** MECHANICAL SAFETY
4. WHILE CONTINUING TO HOLD DOWN THE POWER UNIT LOWERING HANDLE, OBSERVE THE **MAINSIDE** CARRIAGE FOR MOVEMENT. THE UNIT HAS CHECK OUT OK IF THERE IS NO MOVEMENT (**MAINSIDE** CARRIAGE DOES NOT CONTINUE TO LOWER)

POSSIBLE CAUSE	SOLUTION
NOT RAISING LOAD	
LOW HYDRAULIC FLUID LEVEL	LOWER UNIT. REMOVE RESERVOIR BREATHER CAP. FILL UNIT TO WITHIN 1/2 INCH BELOW PORT. USE DEXRON III TRANSMISSION / HYDRAULIC FLUID.
PRESSURE RELIEF ADJUSTMENT	CONSULT MOHAWK SERVICE DEPARTMENT
PRESSURE RELIEF CONTAMINATION	REFER TO POWER UNIT SPECIFICATIONS. REMOVE AND CLEAN DEBRIS FROM VALVE ASSEMBLY.
VOLTAGE TO POWER UNIT	REFER TO POWER UNIT SPECIFICATIONS. CONSULT AN ELECTRICIAN
UNIT OVERLOADED	VEHICLE IS TOO HEAVY TO BE RAISED
NOT LOWERING	
MECHANICAL LOCKS ENGAGED	RAISE UNIT. DISENGAGE MECHANICAL LOCKS.
UNIT UNEVEN (SIDE TO SIDE)	RAISE UNIT TO FULL HEIGHT TO EQUALIZE. THEN LOWER OR USE DIVERTER VALVE TO EQUALIZE
POSTS OUT OF SQUARE	VERIFY LEVEL ASSEMBLY. MAKE ANY AND ALL NECESSARY ADJUSTMENTS. SEE FIGURE 7 , 8&8A.
DEBRIS IN POSTS (TOOLS ETC.)	CLEAN UNIT
OBSTRUCTION UNDER VEHICLE OR LIFT	REMOVE OBSTRUCTION.
RAISING UNEVEN	
<u>RULE OF THUMB:</u> IF THE MAIN SIDE IS HIGH, RUN UNIT TO FULL HEIGHT. IF THE MAIN SIDE IS LOW, LOWER UNIT TO FLOOR. ALLOW TIME FOR THE OFF SIDE TO EQUALIZE.	
AIR IN SYSTEM	BLEED UNIT. REFER TO BLEEDING PROCEDURES.
CARRIAGE BEARINGS CONTACTING CARRIAGE STOPS	CARRIAGE BEARINGS ON THE MAIN SIDE MUST NOT CONTACT CARRIAGE STOPS. (RESULT OF INCORRECT CYLINDER SHIMS.) SEE "SHIMMING FOR CHAIN TENSION" SECTION. SEE FIGURE 10.
POSTS OUT OF SQUARE	VERIFY LEVEL ASSEMBLY. MAKE ANY AND ALL NECESSARY ADJUSTMENTS. SEE FIGURE 7 , 8&8A.
CYLINDER SHIMS	VERIFY CYLINDER SHIMS. MAKE ANY AND ALL NECESSARY ADJUSTMENTS. SEE "SHIMMING FOR CHAIN TENSION" SECTION. SEE FIGURE 10.
SHOP FLOOR UNEVEN	VERIFY PROPER INSTALLATION OF MAIN SIDE POST. MAIN SIDE TO BE ON HIGH SIDE. SEE FIGURE 12.

TROUBLE SHOOTING, CONTINUED

POSSIBLE CAUSE	SOLUTION
RAISING UNEVEN, CONTINUED	
SHOP FLOOR UNEVEN	USE SPECIAL LIFT PADS. SEE FIGURE 13.
DIVERTER VALVE	REMOVE BLEED LINE FROM THE TOP OF THE OFF SIDE CYLINDER AND CAP USING MOHAWK PART # 601-420-001. IF THE UNIT CONTINUES TO DRIFT DOWN THE DIVERTER PULL VALVE WILL NEED TO BE CLEANED OR REPLACED.
BLEEDER VALVE	REMOVE BLEED LINE FROM THE TOP OF THE OFF SIDE CYLINDER AND CAP USING MOHAWK PART # 601-420-001. IF THE UNIT NO LONGER DRIFTS DOWN THE BLEEDER VALVE WILL NEED TO BE SERVICED OR REPLACED..
MAIN SIDE CYLINDER	PERFORM HYDRAULIC SAFETY CHECKS. CHECK FOR INTERNAL HYDRAULIC LEAKS
SLOW DRIFT DOWN	
SAFETIES NOT ENGAGED	RAISE UNIT TO RE-ENGAGE SAFETIES. THEN LOWER UNIT ONTO SAFETIES.
POWER UNIT LOWERING VALVE CONTAMINATION	BACK FLUSH POWER UNIT: PULL DOWN ON THE LOWERING HANDLE, AND THEN ENGAGE THE UP BUTTON AT THE SAME TIME. RUN UNIT APPROX. 10 SECONDS
DIVERTER VALVE	REMOVE BLEED LINE FROM THE TOP OF THE OFF SIDE CYLINDER AND CAP USING MOHAWK PART # 601-420-001. IF THE UNIT CONTINUES TO DRIFT DOWN THE DIVERTER PULL VALVE WILL NEED TO BE CLEANED OR REPLACED.
BLEEDER VALVE	REMOVE BLEED LINE FROM THE TOP OF THE OFF SIDE CYLINDER AND CAP USING MOHAWK PART # 601-420-001. IF THE UNIT NO LONGER DRIFTS DOWN THE BLEEDER VALVE WILL NEED TO BE SERVICED OR REPLACED..
EXTERNAL HYDRAULIC LEAKS	
NOTE: TIGHTEN ALL FITTINGS PER SPECIFICATIONS	
MAIN SIDE CYLINDER	THOROUGHLY CLEAN THE CYLINDER. VERIFY LEAK ORIGIN. FITTINGS ARE TO BE TIGHTENED PER SPECIFICATIONS
OFF SIDE CYLINDER	THOROUGHLY CLEAN THE CYLINDER. VERIFY LEAK ORIGIN. FITTINGS ARE TO BE TIGHTENED PER SPECIFICATIONS.
BAD FLAIR OR FITTING	REMOVE THE HYDRAULIC LINE AND INSPECT FLAIR AND FITTING FOR DEFORMATION. REPLACE IF NEEDED.
BAD O-RING (O-RING TYPE FITTINGS)	CHANGE O-RING
LOOSE PIPE FITTING	REMOVE, RESEAL, AND RE-INSTALL FITTING. SEAL ALL PIPE FITTING CONNECTIONS WITH THREAD SEALANT MOHAWK PART # 601-610-002 NOTE: DO NOT USE TEFLON TAPE.
MECHANICAL LOCK RE-ENGAGES	
CHAIN BREAK SAFETY CABLE NEEDS ADJUSTMENT	TENSION IN CABLE MAY BE TO TIGHT. REFER TO FIGURE 15.
MECHANICAL LOCK HARD TO PULL	
CHAIN BREAK SAFETY CABLE NEEDS ADJUSTMENT	TENSION IN CABLE MAY BE TO TIGHT. REFER TO FIGURE 15.
FLIPPER STICKING ONTO LOCK BAR	APPLY A SMALL AMOUNT OF LUBRICANT TO THE LOCK BAR WHERE THE FLIPPER RIDES. (DO NOT USE HEAVY GREASE)

MOHAWK MODELS SYSTEM IA & SYSTEM IA-10
TO BE USED IN CONJUNCTION WITH ELECTRICAL SCHEMATIC

2-POST ELECTRICAL RATINGS:

Models A-7, System IA, LC-12 - 2 HP, 60 HZ

	VOLTS (VAC)	Ph (Ø)	FULL LOAD AMPS	MAXIMUM CIRCUIT BREAKER	MINIMUM SUPPLY WIRE AMPACITY
	208-230	1	13.9-13	35	25 (14 GA)
	208-230	3	6	15	25 (14 GA)
	460	3	3	7.5	25 (14 GA)

Models LMF-12 & TP-16: (4HP/1Ph/60Hz) (5HP/3PH/60Hz)

	VOLTS (VAC)	Ph (Ø)	FULL LOAD AMPS	MAXIMUM CIRCUIT BREAKER	MINIMUM SUPPLY WIRE AMPACITY
	208-230	1	19.7-17.8	45	30 (12 GA)
	208-230	3	13.7-12.4	20	25 (14 GA)
	440-480	3	6.5-5.9	10	25 (14 GA)

Models TP-18 & TP-20: (4HP/1Ph/60Hz) (5HP/3PH/60Hz)

	VOLTS (VAC)	Ph (Ø)	FULL LOAD AMPS	MAXIMUM CIRCUIT BREAKER	MINIMUM SUPPLY WIRE AMPACITY
	208-230	1	18.5-16.7	45	30 (12 GA)
	208-230	3	13.7-12.4	20	25 (14 GA)
	440-480	3	6.5-5.9	10	25 (14 GA)

1. CIRCUIT BREAKER TO BE THERMAL MAGNETIC.
2. WIRE TO BE COPPER STRANDED, TYPE THHN, 90°C.
3. DO NOT USE BELOW GARAGE FLOOR OR GRADE LEVEL.
 NE PAS UTILISER À UN NIVEAU INFÉRIEUR À CELUI DU
 PLANCHER DU GARAGE OU DU SOL.

REV:5/2011 601-800-303

1. ALL ELECTRICAL EQUIPMENT AND WIRING SHALL CONFORM TO ANSI/NFPA 70, NATIONAL ELECTRICAL CODE.
2. IT SHALL BE THE RESPONSIBILITY OF THE OWNER / EMPLOYER TO PROVIDE NECESSARY LOCKOUTS / TAGOUTS OF ENERGY SOURCES IN ACCORDANCE WITH ANSI Z244.1, BEFORE ATTEMPTING REPAIRS.
3. ALL FIELD WIRING / ELECTRICAL RELATED LABOR SHALL BE PERFORMED BY CERTIFIED ELECTRICIANS.
4. UNIT MUST BE PROPERLY GROUNDED IN ACCORDANCE TO NEC ARTICLE 250 (GROUNDING), AND APPLICABLE LOCAL CODES.
5. ## DENOTE WIRE NUMBERS. (WHERE APPLICABLE)
6. LABEL MARKERS SHALL BE PLACED ON ALL WIRES (BOTH ENDS), SWITCHES, RELAYS, LAMPS, ETC., ALL WIRES TO BE INSTALLED WITH TERMINAL LUGS. ALL CONNECTIONS SHALL BE WRENCH TIGHT. (WHERE APPLICABLE)
7. THE FOLLOWING COLOR WIRES SHALL BE RESERVED.
 GREEN: ALL EQUIPMENT GROUNDING CONDUCTORS.
 WHITE: ALL NEUTRAL CONDUCTORS.
8. VERIFY PROPER MOTOR WIRING FOR PROPER VOLTAGE & ROTATION AT INITIAL START-UP.
9. TRANSFORMER TERMINALS TO BE WIRED AND FUSED ACCORDING TO CUSTOMER'S POWER SUPPLY. SEE TABLES ABOVE FOR FUSE SIZES, HEATER ELEMENT SIZES, & TRANSFORMER WIRING. (WHERE APPLICABLE)
10. ALL FUSES TO BE CLASS CC TIME DELAY TYPE. (WHERE APPLICABLE)

MODEL:
SERIAL NUMBER:
DATE OF INSTALLATION:

SERVICE CHART

DATE	PART REPLACED / SERVICED	SERVICE COMPANY	SERVICED BY

MAINTENANCE CHART

DATE	MAINTENANCE PERFORMED	SERVICE COMPANY	SERVICED BY

MOHAWK

MODEL SYSTEM IA & SYSTEM IA-10

FIGURES & DIAGRAMS



MOHAWK RESOURCES LTD.

65 VROOMAN AVE.
AMSTERDAM, NY 12010
TOLL FREE: 1-800-833-2006
LOCAL: 1-518-842-1431

FAX: 1-518-842-1289

INTERNET: WWW.MOHAWKLIFTS.COM
E-MAIN: SERVICE@MOHAWKLIFTS.COM

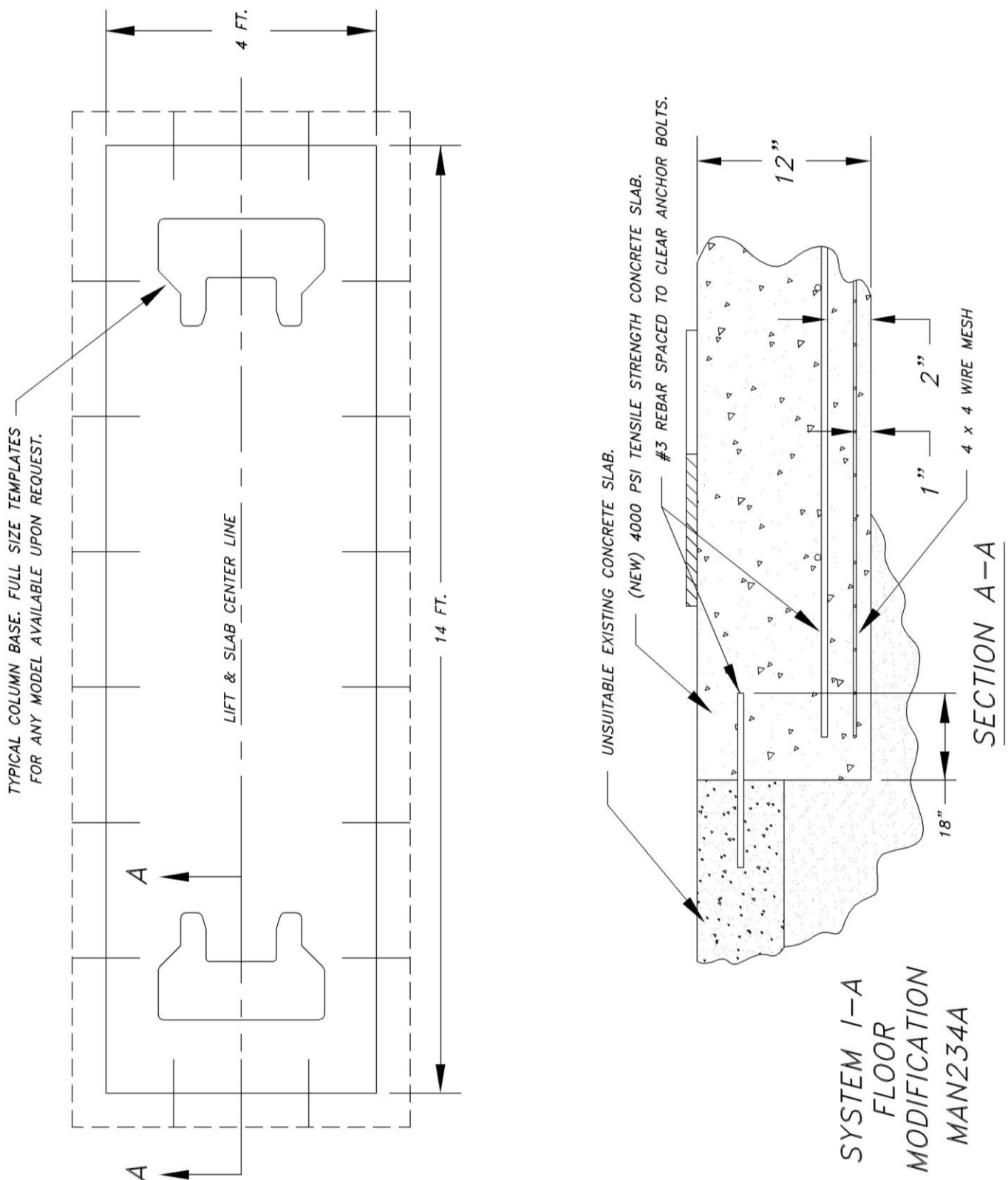

Figure 1

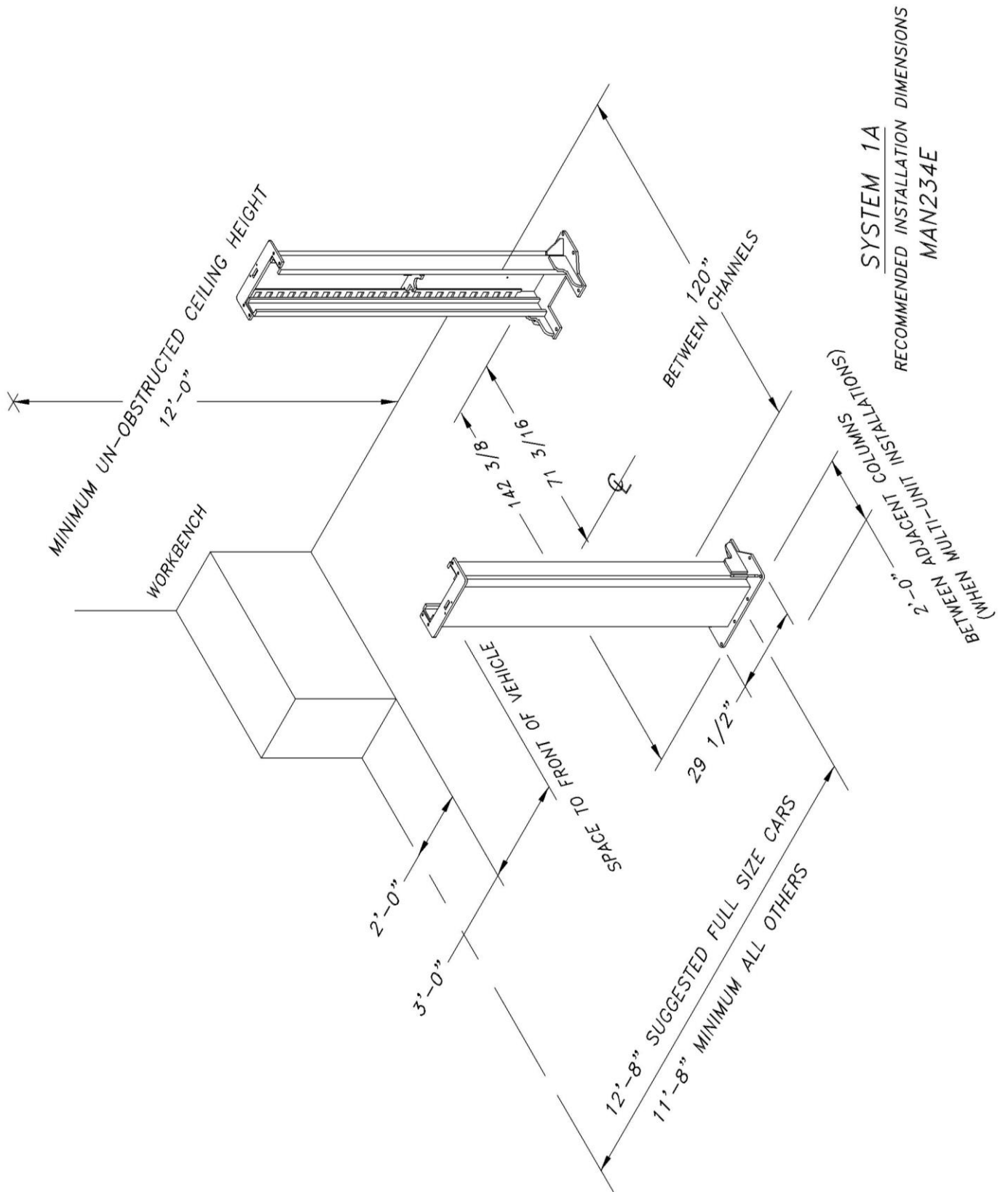
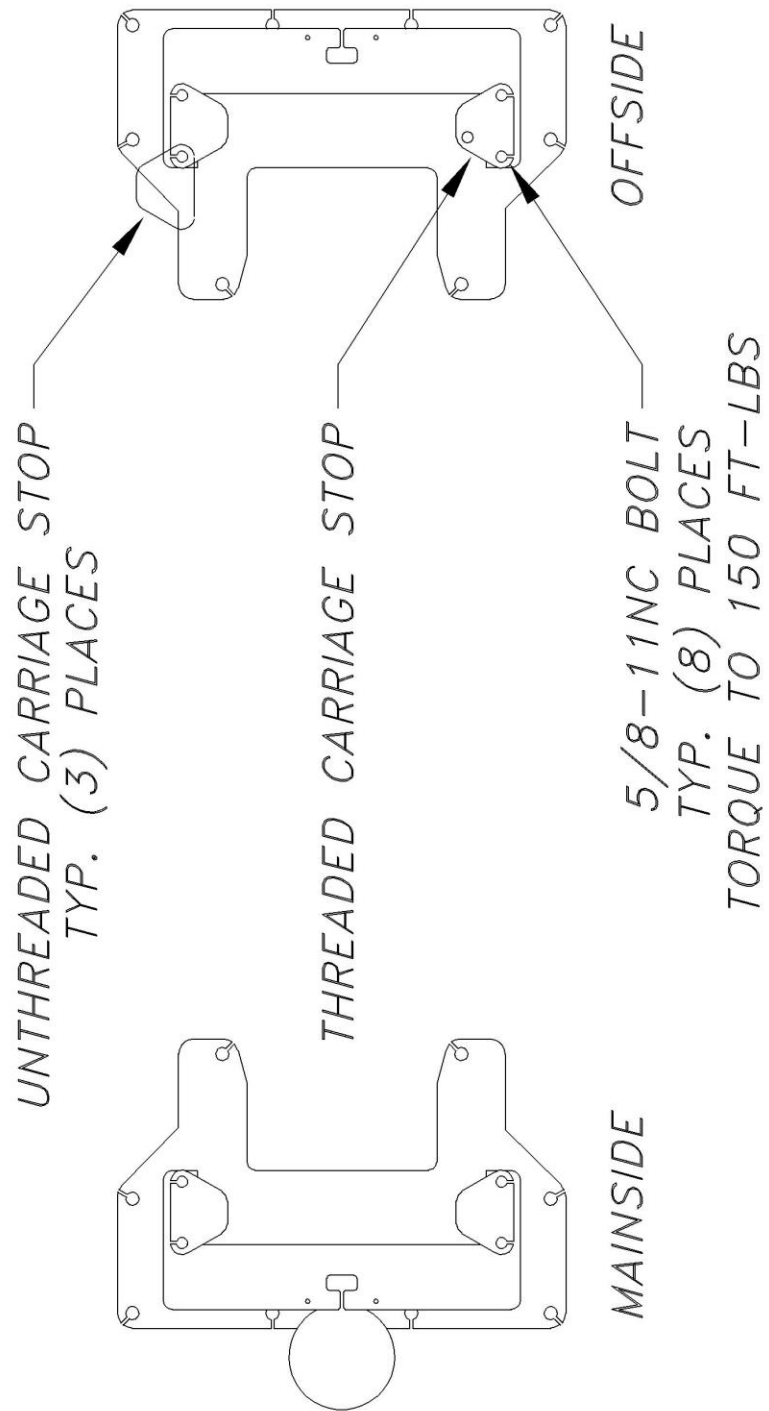

Figure 2

—CAUTION—

THESE CARRIAGE STOPS ARE TO BE USED IN THE ASSEMBLY OF THIS LIFT. IT IS EXTREMELY IMPORTANT TO PLACE THESE IN THEIR DESIGNATED POSITION WHICH IS SHOWN BELOW.



MAN234B

Figure 3

WEJ-IT INSTALLATION

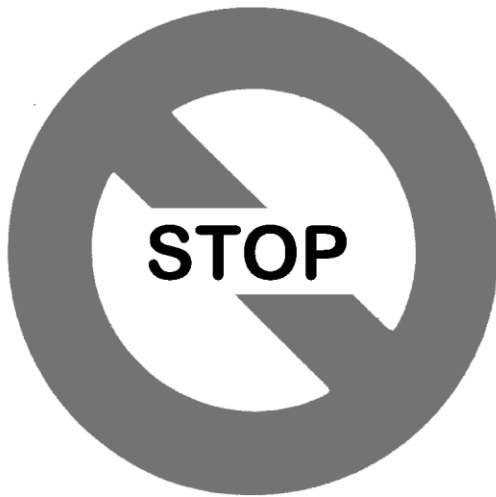

**DO NOT USE
IMPACT WRENCH**

USE HAND WRENCH ONLY

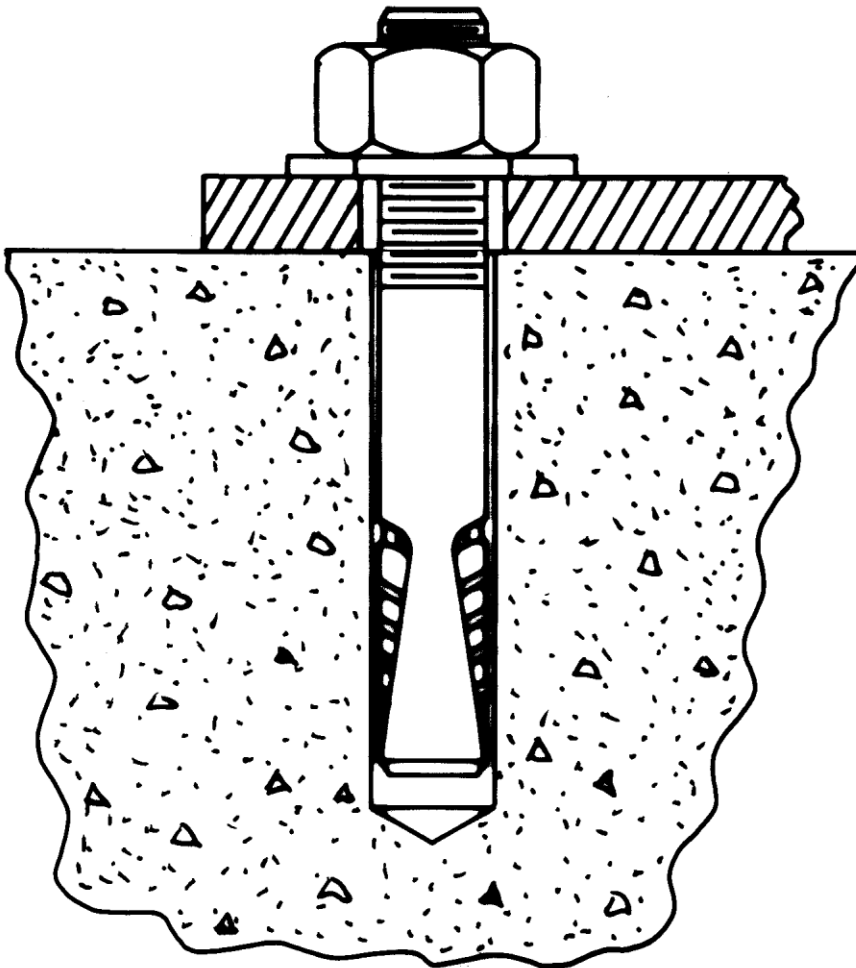
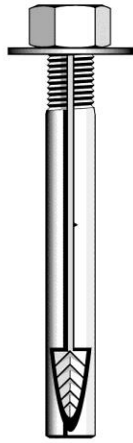

Figure 4



The Original **wej-it**® Wedge Anchors

KEY FEATURES/BENEFITS

- **Time-Tested, Proven Reliability.** An industry standard for over 45 years.
- **Fully Assembled and Ready to Use.** Unparalleled job-site convenience.
- **BOLT SIZE IS HOLE SIZE.®** Allows precision placement of equipment through pre-drilled holes.
- **Exclusive "Positive Wedge Connections."** Minimizes wedge loosening due to vibratory loads.



SPECIFICATIONS, APPROVALS AND LISTINGS

TYPE	
Zinc Plating	ASTM B-633, Type III, SCI
ICBO-ES	Report #1821
City of Los Angeles	#RR 24939
DOT	Please call Customer Service for specific information by state.
Federal Specifications	QQZ-325C, Type II, Class 3 (Clear Chromate added) FFS-325, Group II, Type 4, Class 1

MAXIMUM TENSILE AND SHEAR CAPACITY FOR STATIC LOADS

Anchor & Hole Size	LIMESTONE AGGREGATE			UNREINFORCED STONE AGGREGATE CONCRETE								UNREINFORCED LIGHTWEIGHT (IDEALITE)		
	Embedment (in)	2000 psi		Embedment (in)	3000 psi		5000 psi		7000 psi		Embedment (in)	5000 psi		
		Tension (lbs)	Shear (lbs)		Tension (lbs)	Shear (lbs)	Tension (lbs)	Shear (lbs)	Tension (lbs)	Shear (lbs)		Tension (lbs)	Shear (lbs)	
3/4	•	•	•	3	11579	15537	19299	21000	27019	23103	3 1/2	17293	19050	
3/4	•	•	•	7	15444	15537	25740	21000	36036	23103	•	•	•	
1	•	•	•	5 1/2	16351	•	27252	33083	38153	35700	4 1/2	21616	31666	
1	•	•	•	7	17837	•	29728	33083	41619	35700	•	•	•	
Source	1			2								2		

Sources (available upon request): 1) University of Texas, Austin, TX (using new ICBO-ES testing criteria); 1993. 2) AA Engineers & Associates, Inc., Denver, CO; 1981.

LENGTH SELECTION GUIDE

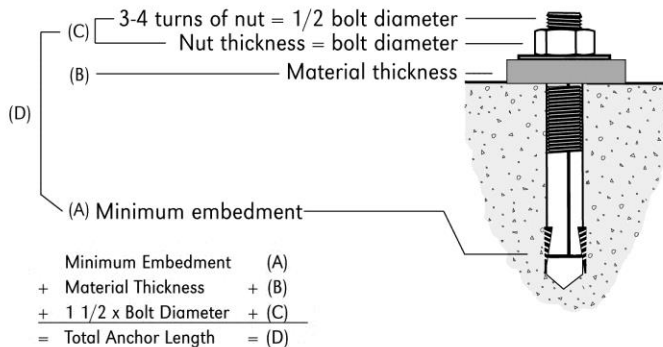

EDGE DISTANCE AND SPACING REQUIREMENTS

Embedment (E) in Anchor Diameters (d)	Spacing	Edge Distance
$E < 6d$ (shallow)	3.50E	1.75E
$6d \leq E \leq 8d$ (standard)	2.00E	1.00E
$8d < E$ (deep)	1.50E	0.75E

NOTES:

- Information provided only for the use of a qualified design engineer. Use of technical data by persons not qualified could cause serious damage, injury, or even death.
- Ultimate values shown. For static loads, use one-fourth of the maximum tensile and shear capacities for the recommended 4:1 safety factor.

Figure 5

INSTALLATION INSTRUCTIONS – MOHAWK LIFTS

1. Drill the hole perpendicular to the work surface.* The drill bit diameter will be the same as the anchor diameter that you are installing. To assure full holding power, do not ream the hole or allow the drill to wobble. **Ensure all holes are a minimum of 6 inches away from any cracks, seams or defects in the concrete.**
2. Drill the hole 1 diameter deeper than the intended embedment of the anchor, but not closer than two diameters to the bottom (opposite) surface of the concrete.
3. Clean the hole using compressed air and a nylon brush. A clean hole is necessary for proper performance.
4. For ease of installation, make certain that the spear heads are located up against the wedge pockets.
5. Turn the nut onto the anchor until contact is made with the top of the spears and the bottom of the washer. Insert anchor into hole.
6. Tap anchor into hole with a 2 ½ lb. hammer until the washer rests solidly against the base plate.
7. Tighten the nut from 1 ½ to 3 turns past hand tight position to estimated installation torque below. Use of an Impact wrench for Installation of the anchor is NOT recommended.

TORQUE VALUES

Anchor Diameter (in)	Drill Bit Diameter (in)	Estimated Install Torque (ft-lb)
3/4	3/4	75
1	1	130

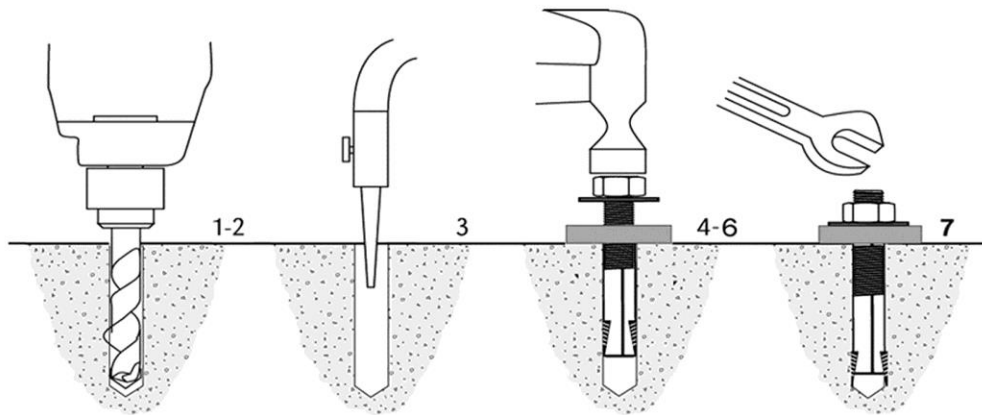

INSPECTION & MAINTENANCE INSTRUCTIONS

1. Verify torque on anchors to 70 ft-lbs for 3/4 anchors and 120 ft-lbs for 1" anchors for future/annual inspections.

* Always wear safety glasses. Follow the drill manufacturer's safety instructions. Use only solid carbide-tipped drill bits meeting ANSI B212.15 diameter standards as listed on back cover.

REV: 11/07

Figure 6

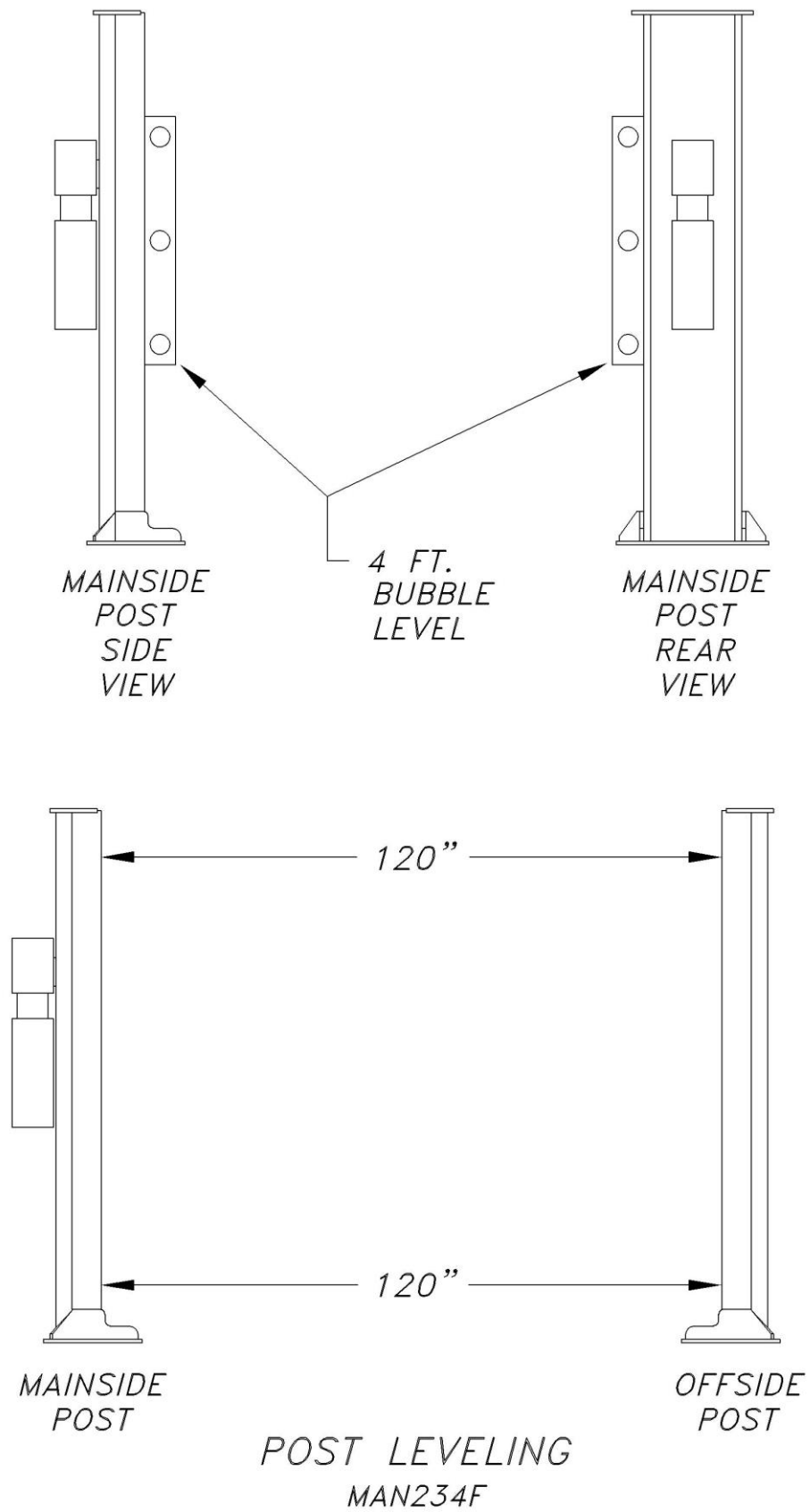
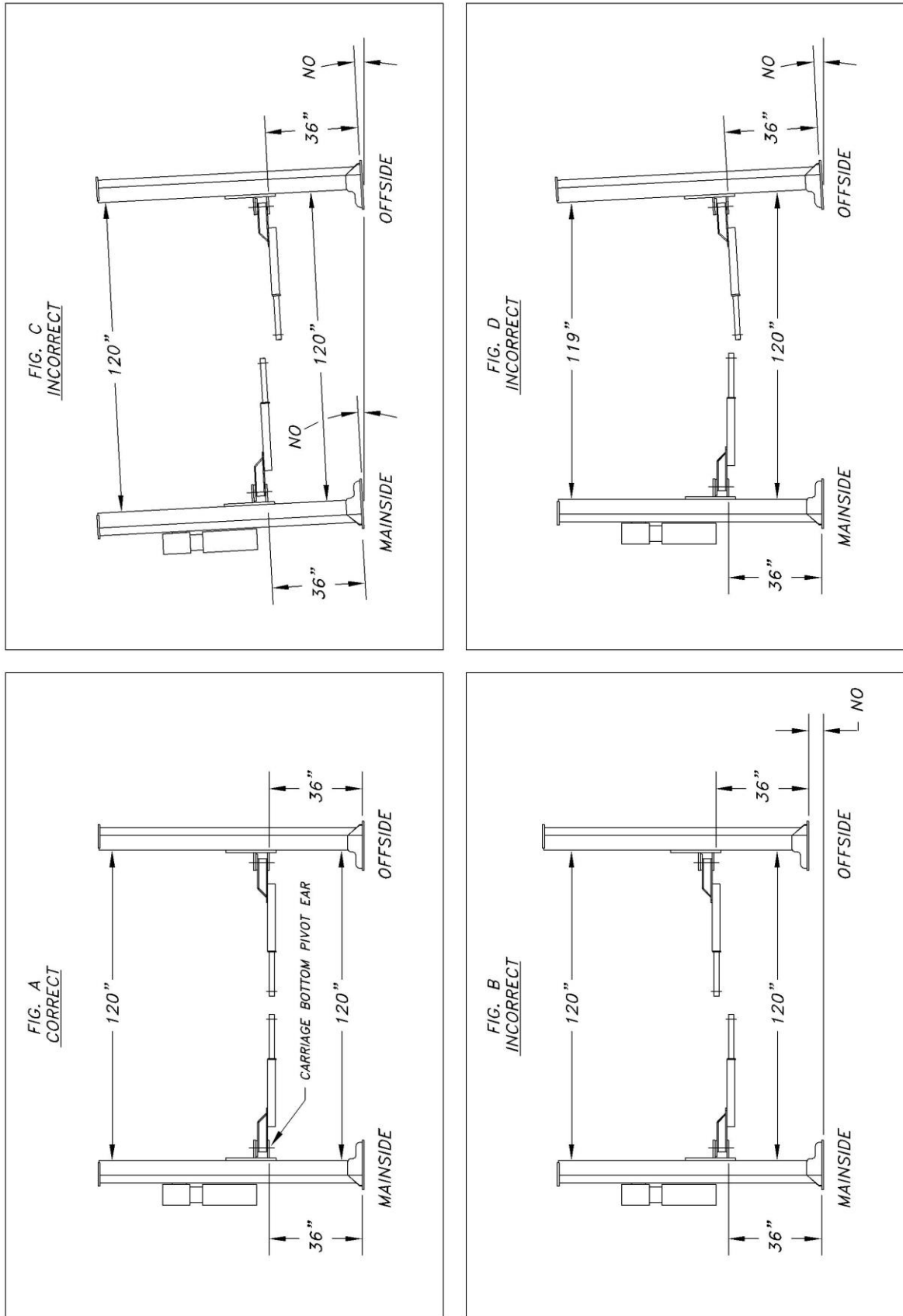

Figure 7



MAN234C

POST SHIMMING

Figure 8

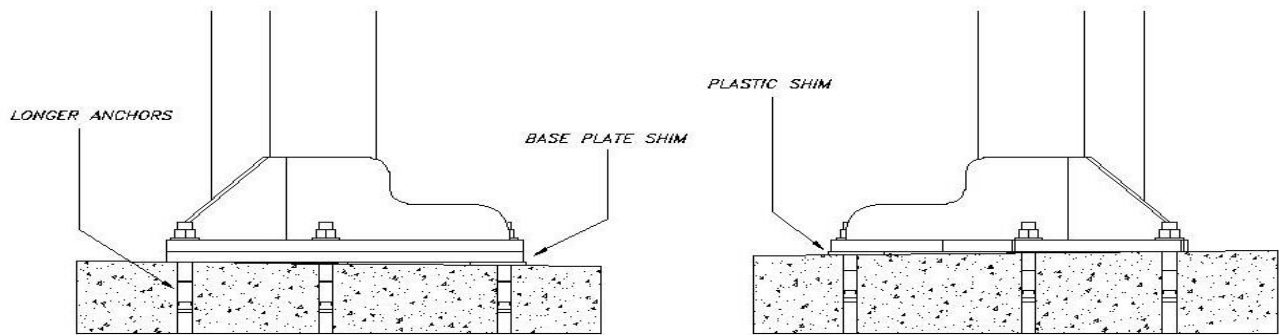

GENERAL POST SHIMMING GUIDELINES:

1. High strength plastic shims are supplied with all lifts to accommodate slight slopes in floors for proper leveling of posts. These are not intended to compensate for larger slopes.
2. Post shimming should not exceed base plate thickness. If it does, it is recommended to use an additional base(s) as shims (ordered separately).
3. Any shimming, be it plastic shims or base plates, over 1/2 inch in total thickness, will require longer anchor bolts (ordered separately) to maintain proper anchor embedment depth in concrete.
4. For any gap filling in up to 1/2 inch, it is recommended to use high compression 2-part epoxy grouting under the base plate to spread the compressive load of the base plate onto the flooring. For filling gaps in excess of 1/2 inch, it is recommended to use high compression concrete grouting. Refer to Mohawk's recommendations on preferred grout types and methods.

FILE: MAN093.DWG

Figure 8A

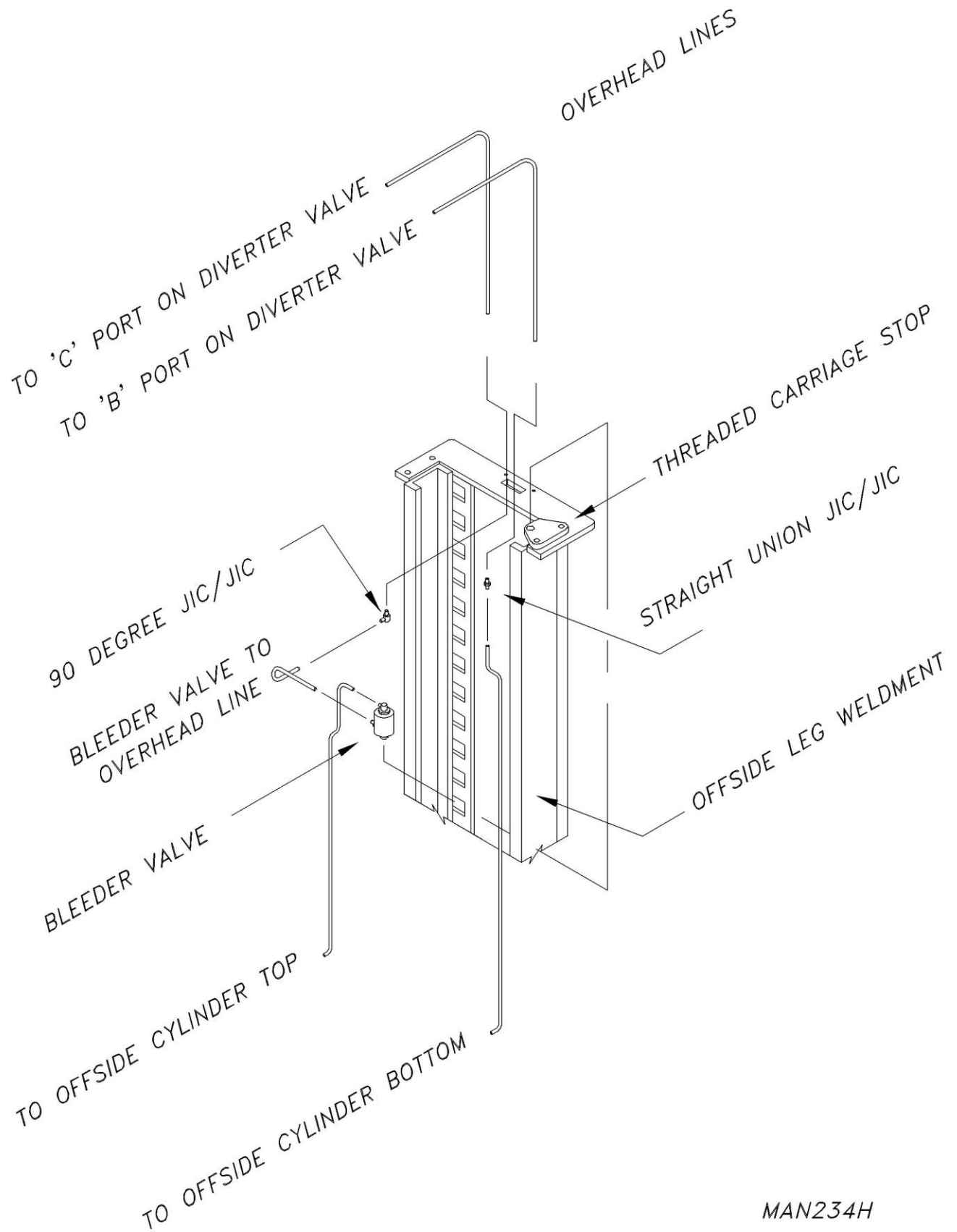
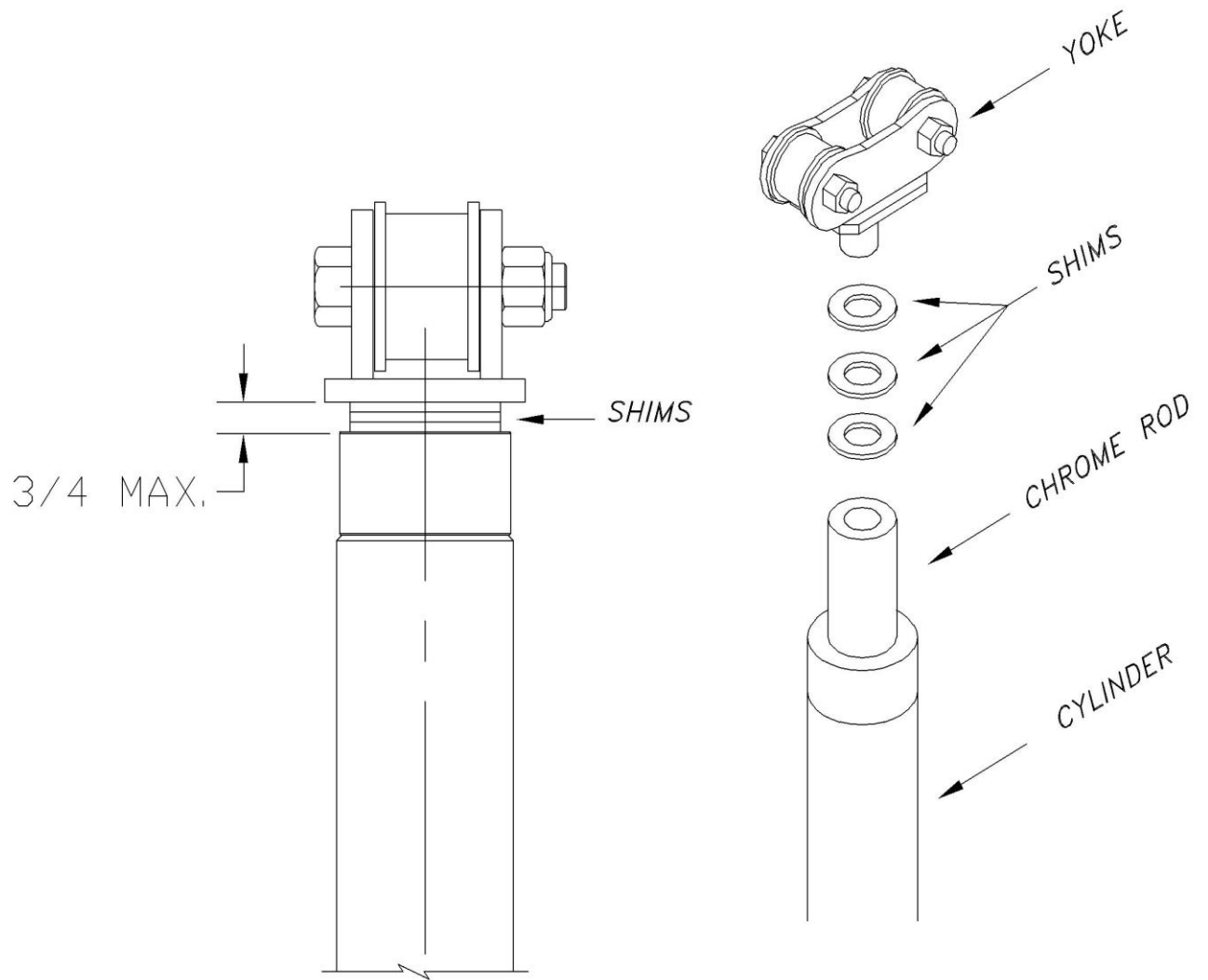

Figure 9



CYLINDER SHIMS

MAN117D

Figure 10

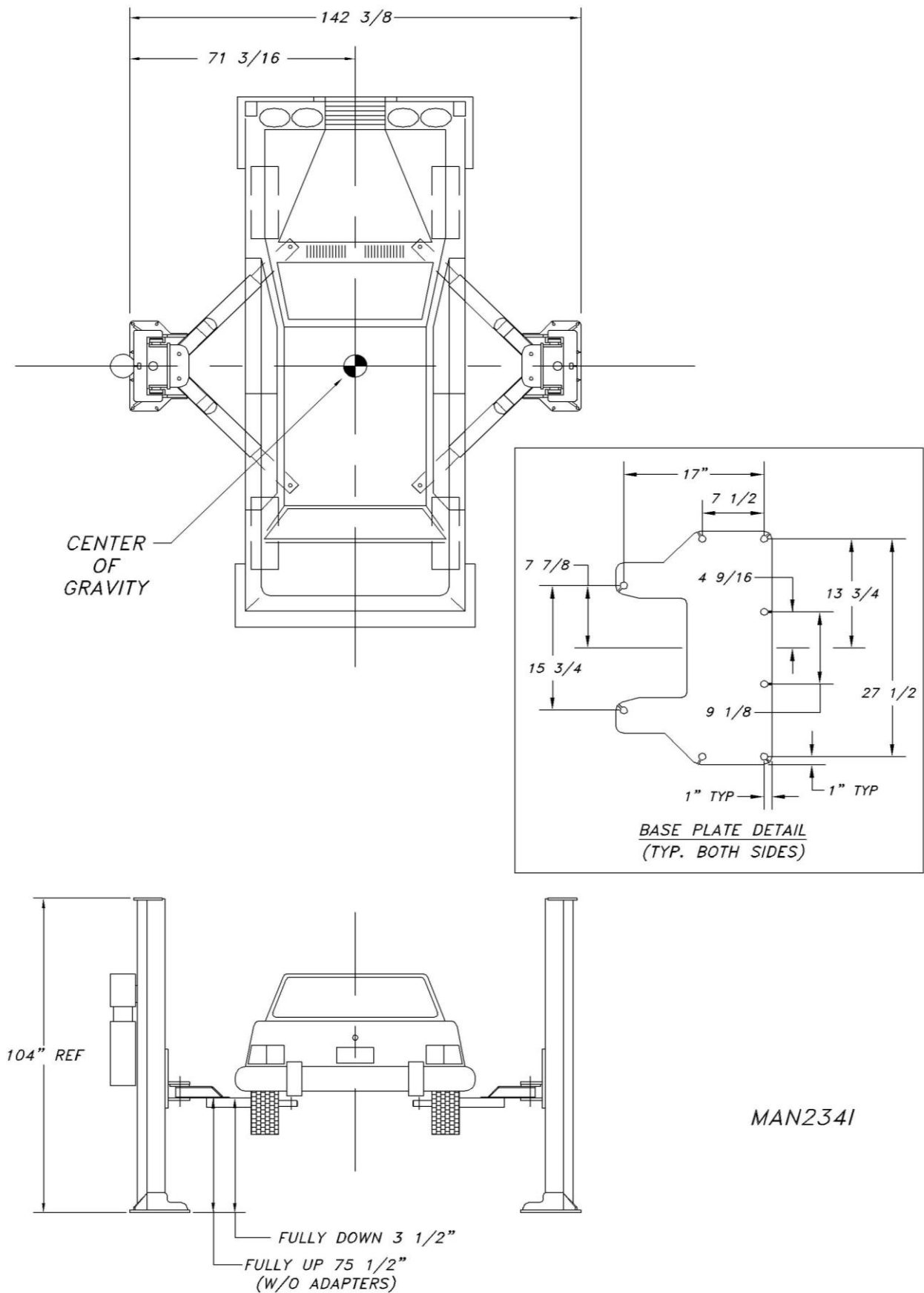

Figure 11

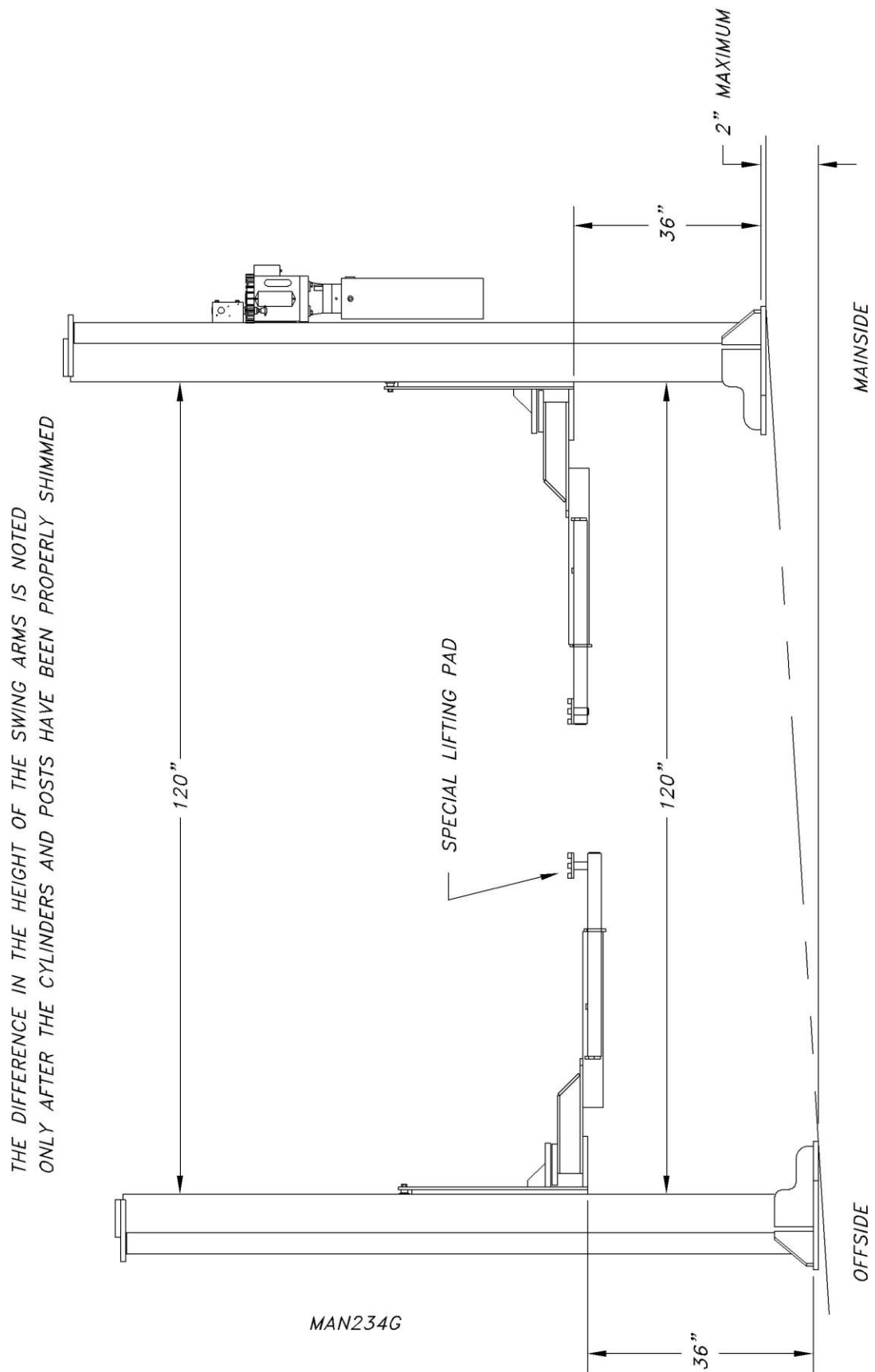

Figure 12

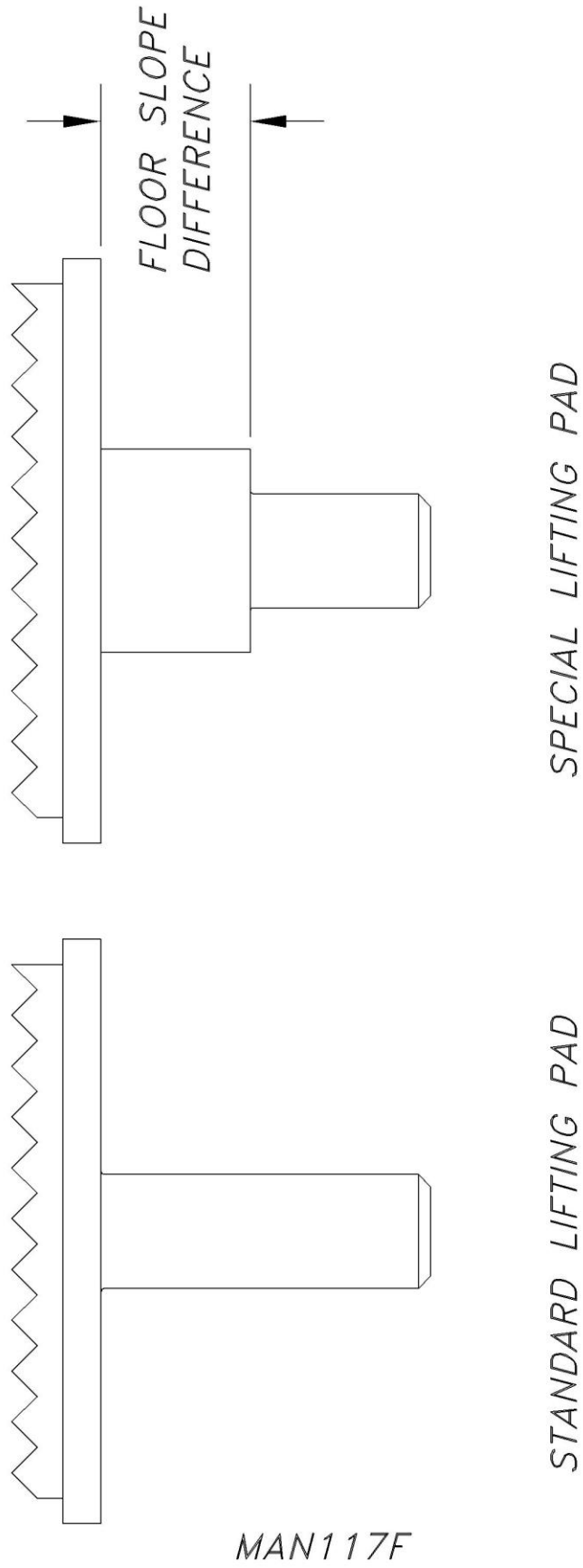

Figure 13

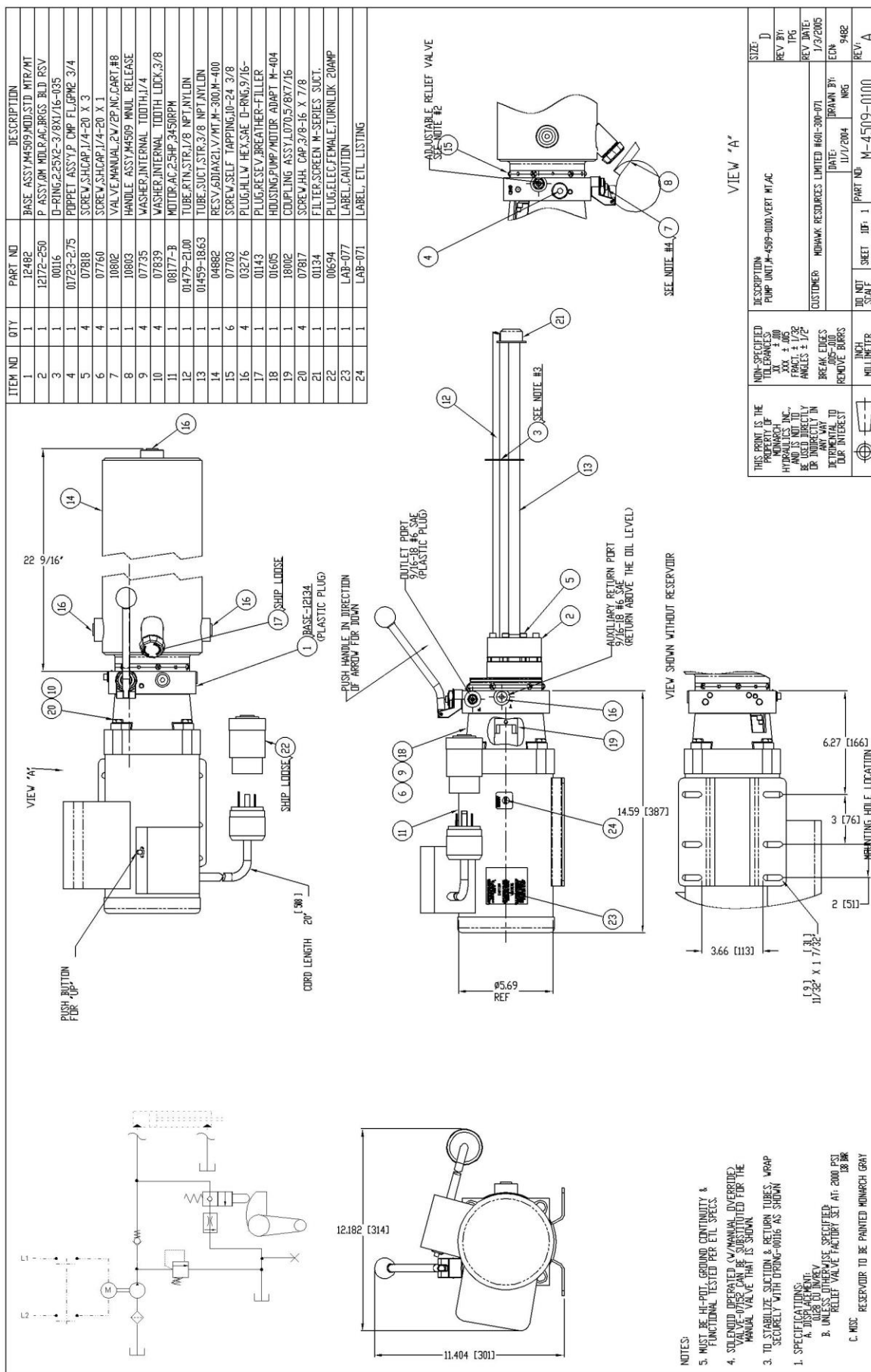

Figure 14

CHAIN BREAK SAFETY SYSTEM:

MAN250A.DWG

FOR SERVICING, INSPECTING AND REPLACING CHAIN BREAK SAFETY CABLE:

1. ROUTE CHAIN BREAK SAFETY CABLE AS SHOWN.
2. PULL LOCK RELEASE CABLE AND ALLOW THREADED ROD TO HANG UNDER ITS OWN WEIGHT TO TENSION CHAIN BREAK CABLE.
3. RAISE AND LOWER TO ENSURE THAT TENSION OF CABLE DOES NOT RE-ENGAGE LOCKS. ADJUST NUTS ON THREADED ROD IN BACK OF POST AS REQUIRED.
4. REFER TO CABLE INSPECTION AND MAINTENANCE PROCEDURES. REPLACE ANY CABLE THAT DOES NOT MEET INSPECTION CRITERIA IMMEDIATELY.
5. WARNING: DO NOT OPERATE THIS LIFT UNLESS THE CHAIN BREAK SAFETY CABLE IS PRESENT AND PERIODICALLY INSPECTED. FAILURE TO DO SO MAY COMPROMISE THE CHAIN BREAK SAFETY SYSTEM.

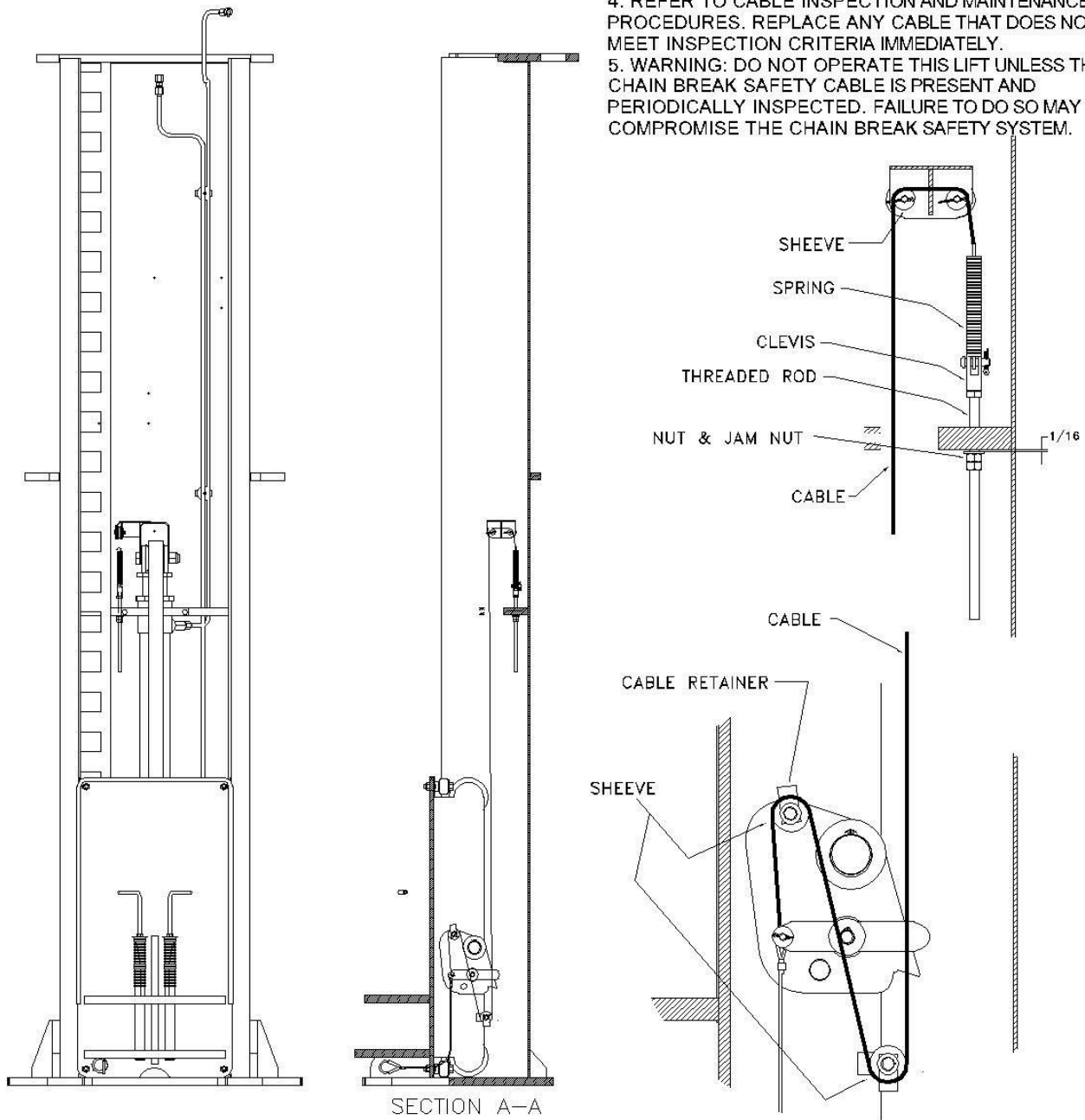

Figure 15

LIFTING PAD PROCEDURES:

NOTICE:

IF ANY OF THESE REQUIREMENTS CANNOT BE MET, **DO NOT RAISE ANY EQUIPMENT WITH LIFT.**

PRE-OPERATION CHECK:

VISUALLY INSPECT ALL LIFTING PADS AND HEIGHT ADAPTERS FOR ANY WEAR, RUST, DEBRIS, OR DEFORMITIES. IF NEEDED, THOROUGHLY CLEAN AND OIL WITH LIGHT OIL OR LUBRICANT, SUCH AS WD-40. ENSURE NO OIL OR GREASE IS PRESENT ON TOP SURFACES OF PADS, WHERE PADS CONTACT VEHICLE PICK POINTS.

PLACEMENT:

- LIFTING PADS ARE TO BE POSITIONED TO CONTACT THE FRAME RAILS OR PICK POINTS OF VEHICLES ACCORDING TO THE LOCATIONS SPECIFIED IN ALI/LP-GUIDE VEHICLE LIFTING POINT GUIDE.
- FRAME RAILS/PICK POINTS ARE TO BE CENTERED ON LIFTING PADS AND REST FLAT ON LIFTING PAD SURFACES (SEE DIAGRAMS BELOW).
- LIFT PAD IS TO BE FULLY INSERTED INTO SLIDER HOLE OR HEIGHT ADAPTER.
- NO MORE THAN (2) TWO HEIGHT ADAPTERS ARE TO BE USED AT ANY TIME FOR ANY SINGLE LIFTING PAD.

CORRECT LIFT PAD PLACEMENT:

FLAT PORTION OF FRAME RAIL RESTING FLAT AND CENTERED ON LIFT PAD

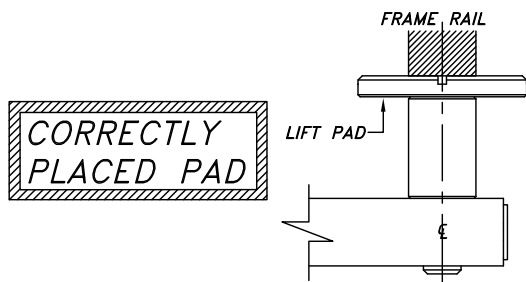

INCORRECT LIFT PAD PLACEMENT:

FRAME RAIL NOT CENTERED ON LIFT PAD

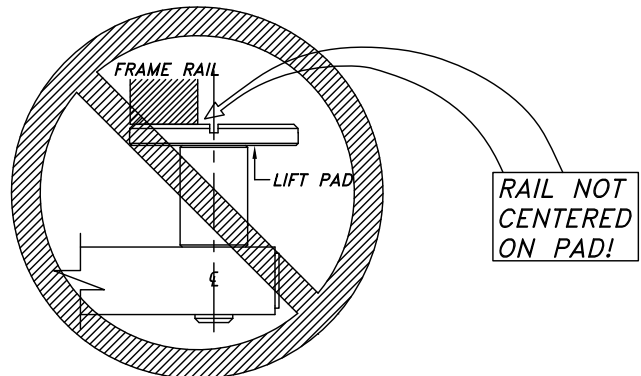

INCORRECT LIFT PAD PLACEMENT:

FRAME RAIL NOT RESTING FLAT ON LIFT PAD

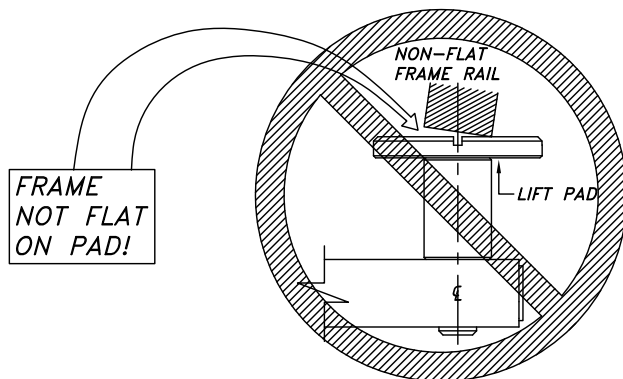

INCORRECT LIFT PAD PLACEMENT:

LIFTING PAD NOT FULLY INSERTING INTO HEIGHT ADAPTER.

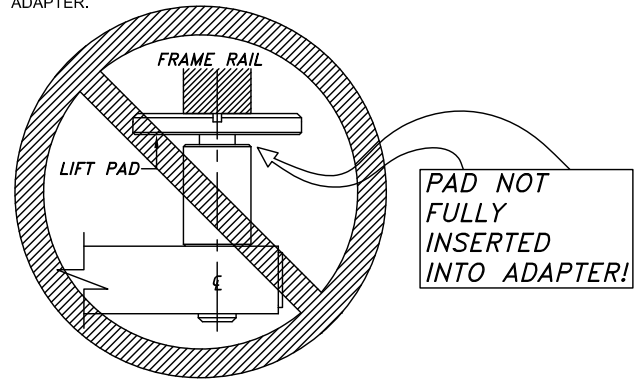

INCORRECT LIFT PAD PLACEMENT:

LIFT PAD LOCATED ON INCLINED PORTION OF VEHICLE FRAME

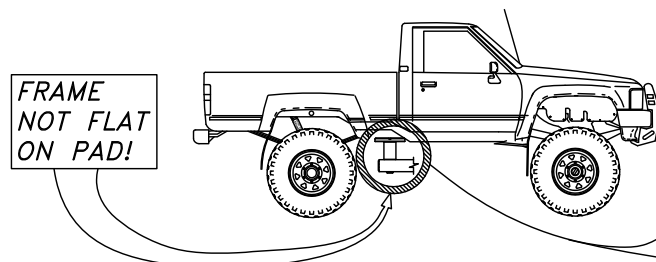

INCORRECT LIFT PAD PLACEMENT:

LIFT PAD LOCATED ON INCLINED PORTION OF VEHICLE FRAME

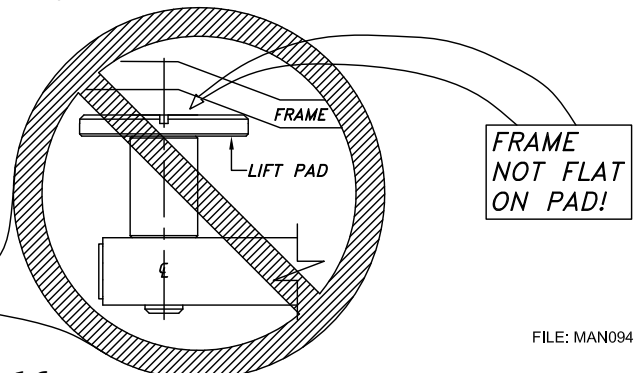

FILE: MAN094

FIGURE 16

MOHAWK

MODEL SYSTEM IA & SYSTEM IA-10

PARTS MANUAL



MOHAWK RESOURCES LTD.

65 VROOMAN AVE.
AMSTERDAM, NY 12010
TOLL FREE: 1-800-833-2006
LOCAL: 1-518-842-1431
FAX: 1-518-842-1289

INTERNET: WWW.MOHAWKLIFTS.COM
E-MAIN: SERVICE@MOHAWKLIFTS

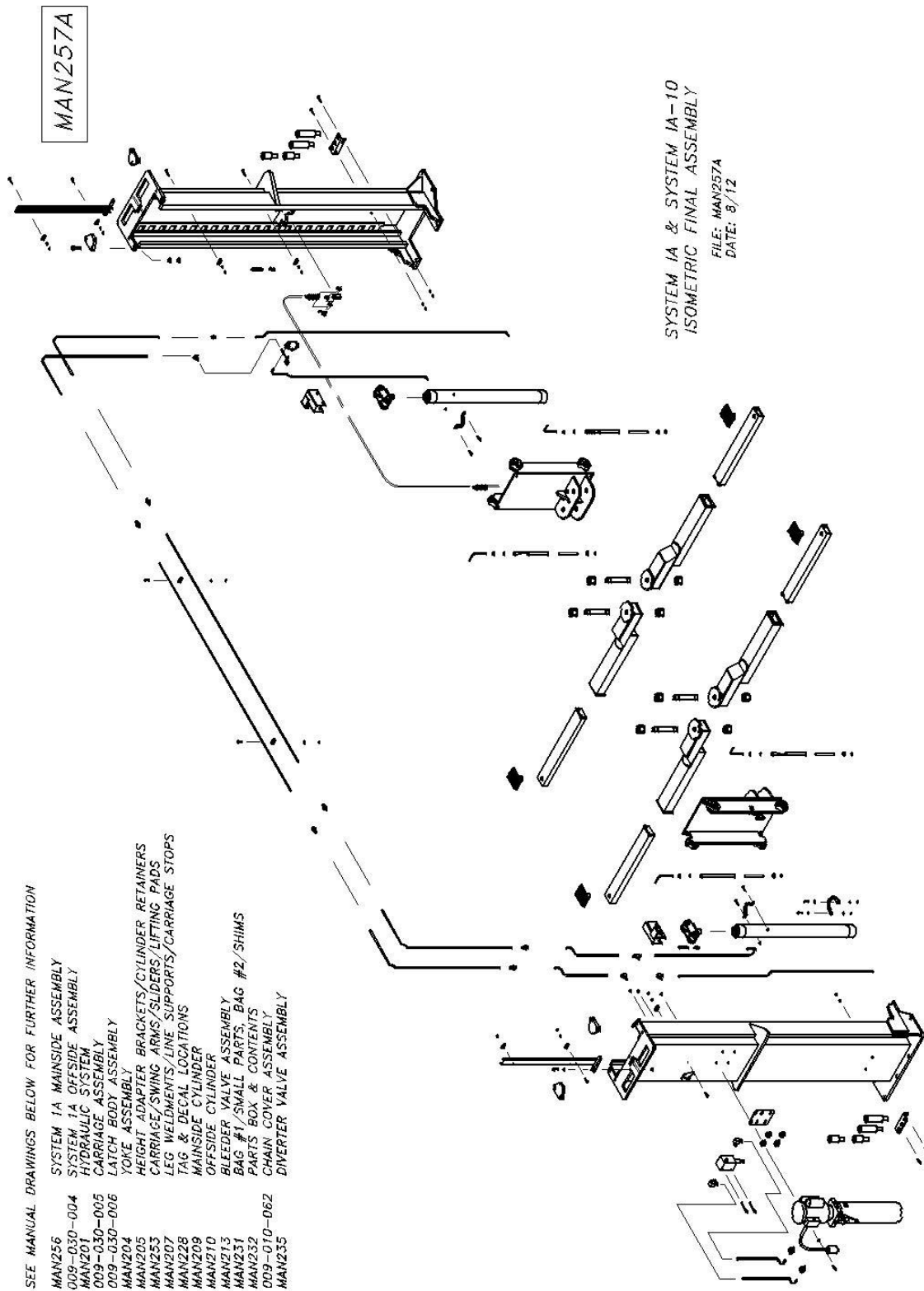

MAN256

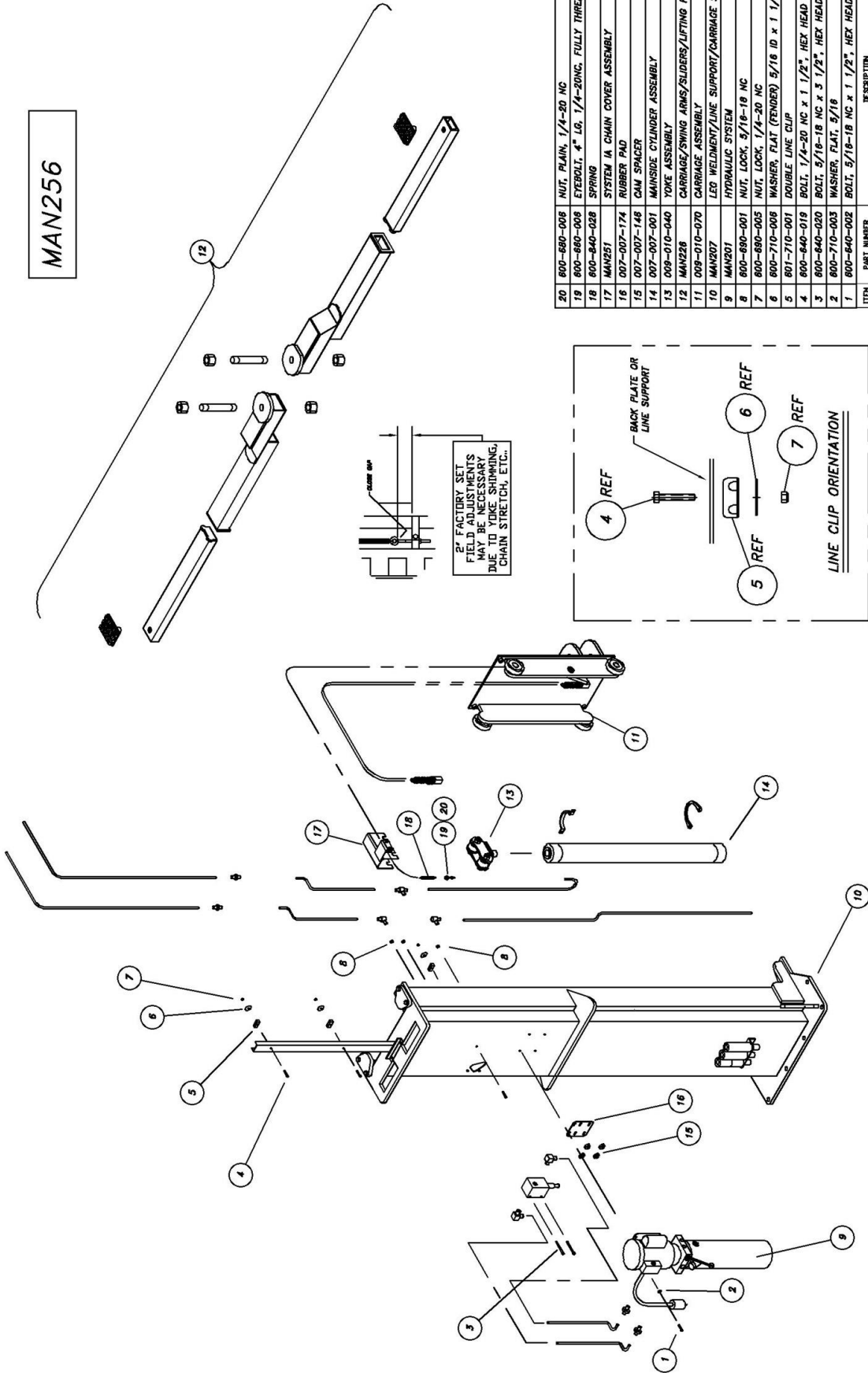

ITEM	PART NUMBER	DESCRIPTION	QTY
20	600-680-006	NUT, PLAIN, 1/4-20 NC	1
19	600-680-006	EYEBOLT, 4\"	1
18	600-640-028	SPRING	1
17	MAN251	SYSTEM IA CHAIN COVER ASSEMBLY	1
16	007-007-174	RUBBER PAD	1
15	007-007-148	CAM SPACER	4
14	007-007-001	MAINSIDE CYLINDER ASSEMBLY	1
13	008-010-040	YOKE ASSEMBLY	1
12	MAN228	CARRIAGE/SWING ARMS/SLIDERS/LIFTING PADS	1
11	008-010-070	CARRIAGE ASSEMBLY	1
10	MAN207	LED WELDMENT/LINE SUPPORT/CARRIAGE STOPS	1
9	MAN201	HYDRAULIC SYSTEM	1
8	600-680-001	NUT, LOCK, 5/16-18 NC	6
7	600-680-005	NUT, LOCK, 1/4-20 NC	3
6	600-710-008	WASHER, FLAT (FENDER) 5/16 ID x 1 1/2 OD	3
5	601-710-001	DOUBLE LINE CLIP	3
4	600-640-018	BOLT, 1/4-20 NC x 1 1/2\", HEX HEAD CAP	3
3	600-640-020	BOLT, 5/16-18 NC x 3 1/2\", HEX HEAD CAP	2
2	600-710-003	WASHER, FLAT, 9/16	4
1	600-640-002	BOLT, 5/16-18 NC x 1 1/2\", HEX HEAD CAP	4

SYSTEM 1A & SYSTEM IA-10 MAINSIDE ASSEMBLY
REV: 1/08
FILE: MAN256
DATE: 10/06

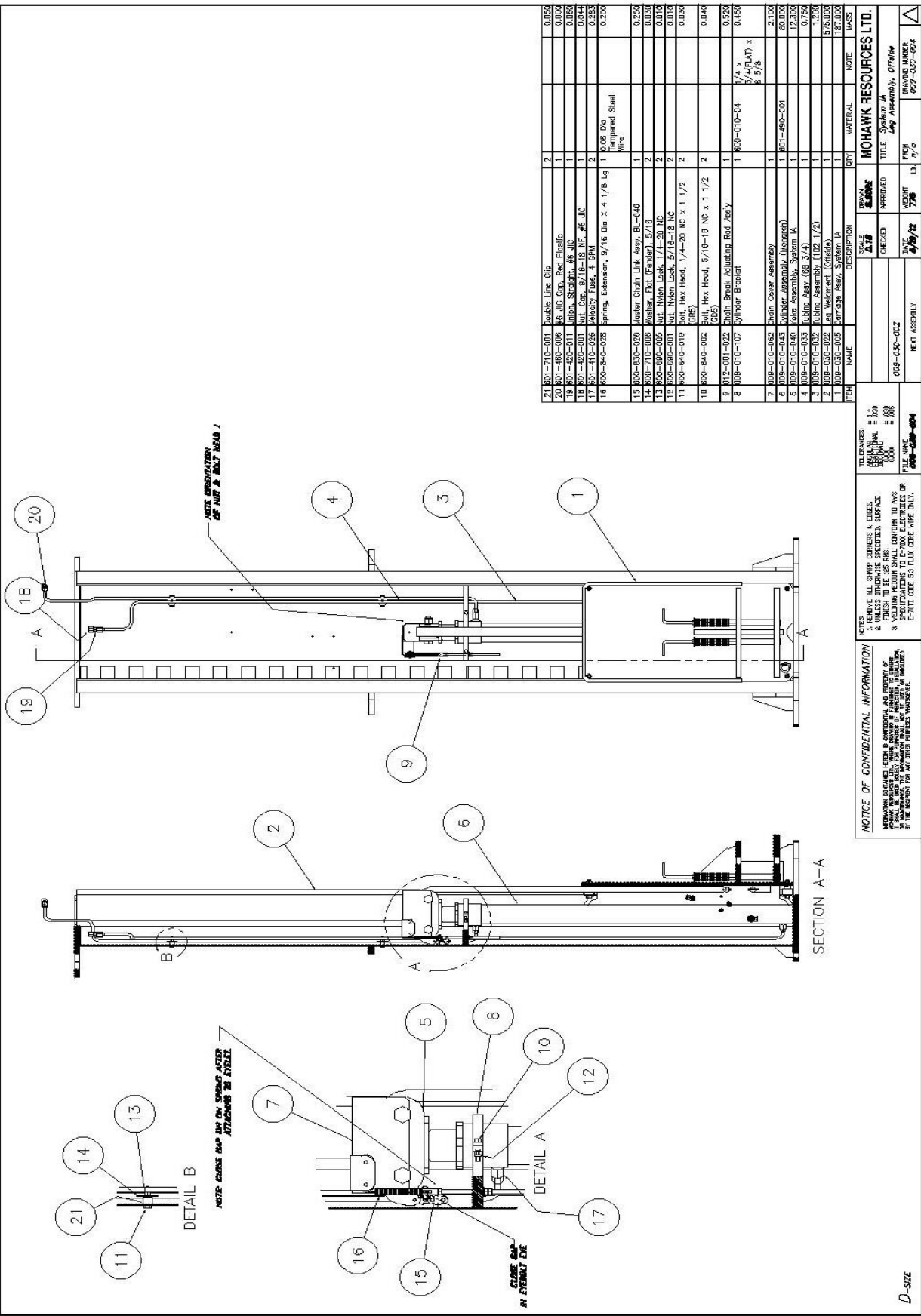

MAN222A

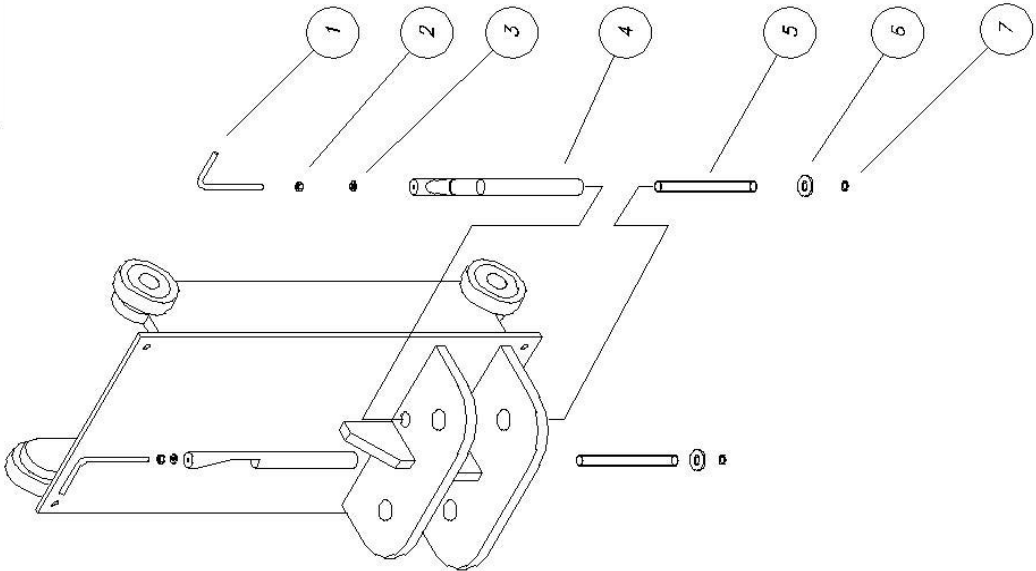

TO PREVENT DAMAGE DURING SHIPPING, ARM RESTRAINTS ARE NORMALLY ASSEMBLED UPSIDE DOWN ON CARRIAGES.

DIS-ASSEMBLE ARM RESTRAINT ASSEMBLIES FROM CARRIAGES AND RE-ASSEMBLE AS SHOWN.

QUANTITIES SHOWN ARE FOR (1) CARRIAGE.

ITEM	PART NUMBER	DESCRIPTION	QTY
7	600-870-002	SNAP RING, #5100-100	2
6	600-710-010	WASHER, FLAT, 1"	2
5	600-840-006	SPRING, 1.343 OD x 1.103 ID x 7 3/32" LG	2
4	009-001-156	ARM RESTRAINT, 1" DIA x 12 3/8" LG	2
3	600-710-006	WASHER, FLAT, FENDER, 5/16	2
2	600-680-003	NUT, PLAIN, 5/16-18 NC	2
1	007-007-141	HANDLE, 5/16 DIA x 8"	2

SYSTEM 1A & SYSTEM IA-10
CARRIAGE ARM LOCK

FILE: MAN222A
DATE: 06/13

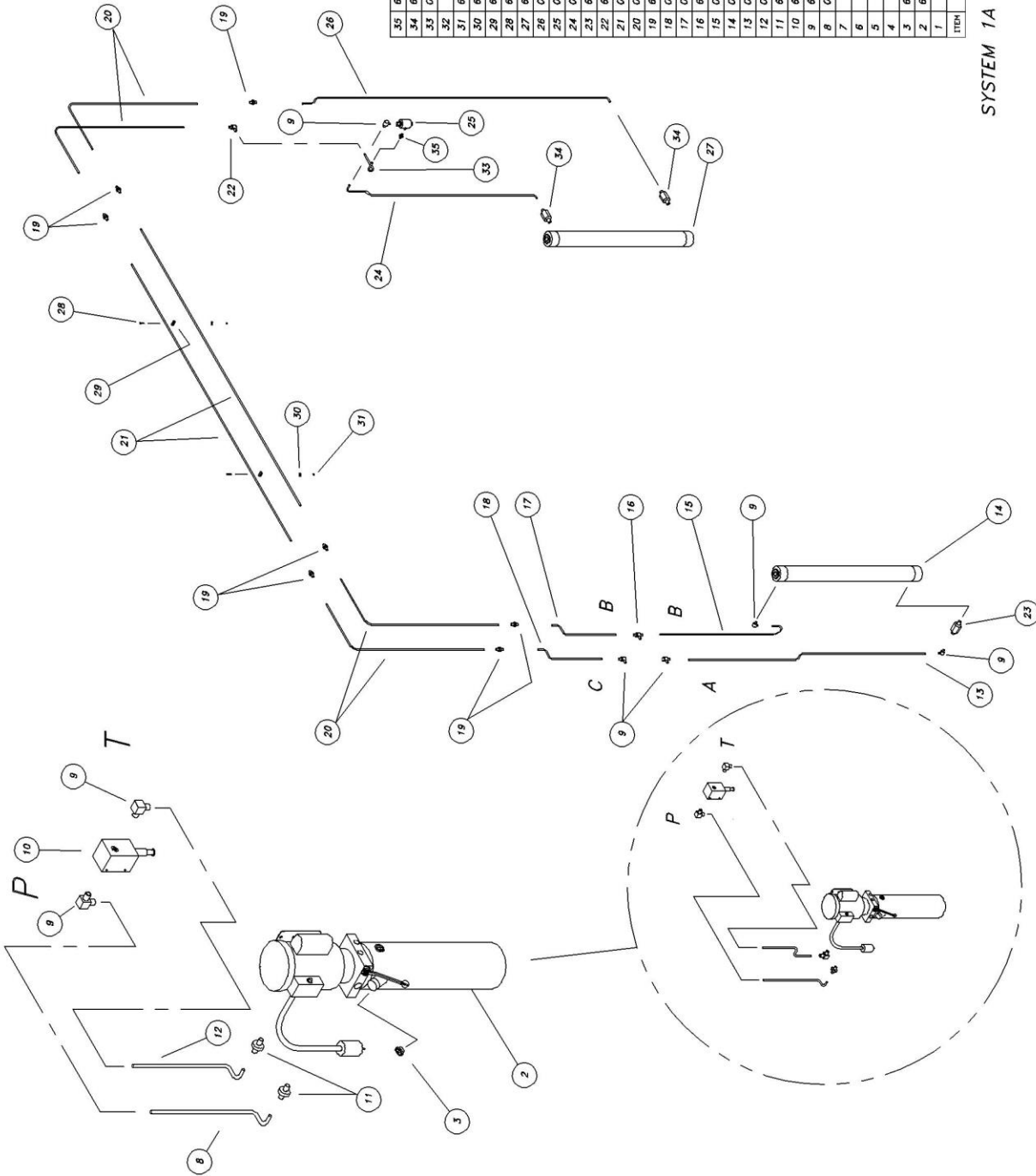

MAN201

REV C 2/06

ITEM	PART NUMBER	DESCRIPTION	QTY
34	601-420-025	STRAIGHT, #40RB TO #6 JIC	1
35	601-410-026	VALVE, VELOCITY FUSE, 4 GPM	2
36	009-010-059	TUBING ASSEMBLY, 13 3/4"	1
37			
38	600-680-005	NUT, LOCK, 1/4-20 NC	2
39	600-710-006	WASHER, FLAT, FENDER, 5/16 ID x 1 1/2 OD	2
40	601-410-026	VALVE, VELOCITY FUSE, 4 GPM	2
41	009-010-059	TUBING ASSEMBLY, 13 3/4"	1
42			
43	601-420-025	STRAIGHT, #40RB TO #6 JIC	1
44	601-410-026	VALVE, VELOCITY FUSE, 4 GPM	2
45	009-010-059	TUBING ASSEMBLY, 13 3/4"	1
46			
47	600-640-019	BOLT, 1/4-20 NC x 1 1/2	2
48	601-480-001	OFFSIDE CYLINDER	1
49	009-010-032	TUBING ASSEMBLY, 102 1/2"	1
50	009-010-009	VALVE ASSEMBLY, BLEEDER	1
51	009-010-033	TUBING ASSEMBLY, 68 3/4"	1
52	601-410-025	STRAIGHT, #40RB TO #6 JIC	1
53	601-420-026	VALVE, VELOCITY FUSE, 4 GPM	2
54	601-420-025	STRAIGHT, #40RB TO #6 JIC	1
55	009-010-001	TUBING ASSEMBLY, 100"	2
56	009-010-018	TUBING ASSEMBLY, 59 1/4"	4
57	801-420-011	STRAIGHT, #6 JIC TO #6 JIC	7
58	009-010-028	TUBING ASSEMBLY, 25 1/4"	1
59	009-010-029	TUBING ASSEMBLY, 25 1/4"	1
60	801-420-046	TEE, BRANCH, #6 ORB TO #6 JIC TO #6 JIC	1
61	009-010-027	TUBING ASSEMBLY, 43"	1
62	007-007-001	MAINSIDE CYLINDER	1
63	009-010-026	TUBING ASSEMBLY, 78"	1
64	015-000-024	TUBING ASSEMBLY, 23 3/4"	1
65	801-420-019	STRAIGHT, #6 O-RING BOSS TO #6 JIC	1
66	601-410-030	DIVERTER VALVE	1
67	801-420-017	ELBOW, 90°, #6 ORB TO #6 JIC	3
68	015-000-025	TUBING ASSEMBLY, 28 15/16"	1
69			
70			
71			
72			
73			
74			
75			
76			
77			
78			
79			
80			
81			
82			
83			
84			
85			
86			
87			
88			
89			
90			
91			
92			
93			
94			
95			
96			
97			
98			
99			
100			
101			
102			
103			
104			
105			
106			
107			
108			
109			
110			
111			
112			
113			
114			
115			
116			
117			
118			
119			
120			
121			
122			
123			
124			
125			
126			
127			
128			
129			
130			
131			
132			
133			
134			
135			
136			
137			
138			
139			
140			
141			
142			
143			
144			
145			
146			
147			
148			
149			
150			
151			
152			
153			
154			
155			
156			
157			
158			
159			
160			
161			
162			
163			
164			
165			
166			
167			
168			
169			
170			
171			
172			
173			
174			
175			
176			
177			
178			
179			
180			
181			
182			
183			
184			
185			
186			
187			
188			
189			
190			
191			
192			
193			
194			
195			
196			
197			
198			
199			
200			
201			
202			
203			
204			
205			
206			
207			
208			
209			
210			
211			
212			
213			
214			
215			
216			
217			
218			
219			
220			
221			
222			
223			
224			
225			
226			
227			
228			
229			
230			
231			
232			
233			
234			
235			
236			
237			
238			
239			
240			
241			
242			
243			
244			
245			
246			
247			
248			
249			
250			
251			
252			
253			
254			
255			
256			
257			
258			
259			
260			
261			
262			
263			
264			
265			
266			
267			
268			
269			
270			
271			
272			
273			
274			
275			
276			
277			
278			
279			
280			
281			
282			
283			
284			
285			
286			
287			
288			
289			
290			
291			
292			
293			
294			
295			
296			
297			
298			
299			
300			
301			
302			
303			
304			
305			
306			
307			
308			
309			
310			
311			
312			
313			
314			
315			
316			
317			
318			
319			
320			
321			
322			
323			
324			
325			
326			
327			
328			
329			
330			
331			
332			
333			
334			
335			
336			
337			
338			
339			
340			
341			
342			
343			
344			
345			
346			
347			
348			
349			
350			
351			
352			
353			
354			
355			
356			
357			
358			
359			
360			
361			
362			
363			
364			
365			
366			
367			
368			
369			
370			
371			
372			
373			
374			
375			
376			
377			
378			
379			
380			
381			
382			
383			
384			
385			
386			
387			
388			
389			
390			
391			
392			
393			
394			
395			
396			
397			
398			
399			
400			
401			
402			
403			
404			
405			
406			
407			
408			
409			
410			
411			
412			
413			
414			
415			
416			
417			
418			
419			
420			
421			
422			
423			
424			
425			
426			
427			
428			
429			
430			
431			
432			
433			
434			
435			
436			
437			
438			
439			
440			
441			
442			
443			
444			
445			
446			
447			
448			
449			
450			
451			
452			
453			
454			
455			
456			
457			
458			
459			
460			
461			
462			
463			
464			
465			
466			
467			
468			
469			
470			
471			
472			
473			
474			
475			
476			
477			
478			
479			
480			
481			
482			
483			
484			
485			
486			
487			
488			
489			
490			
491			
492			
493			
494			
495			
496			
497			
498			
499			
500			
501			
502			
503			
50			

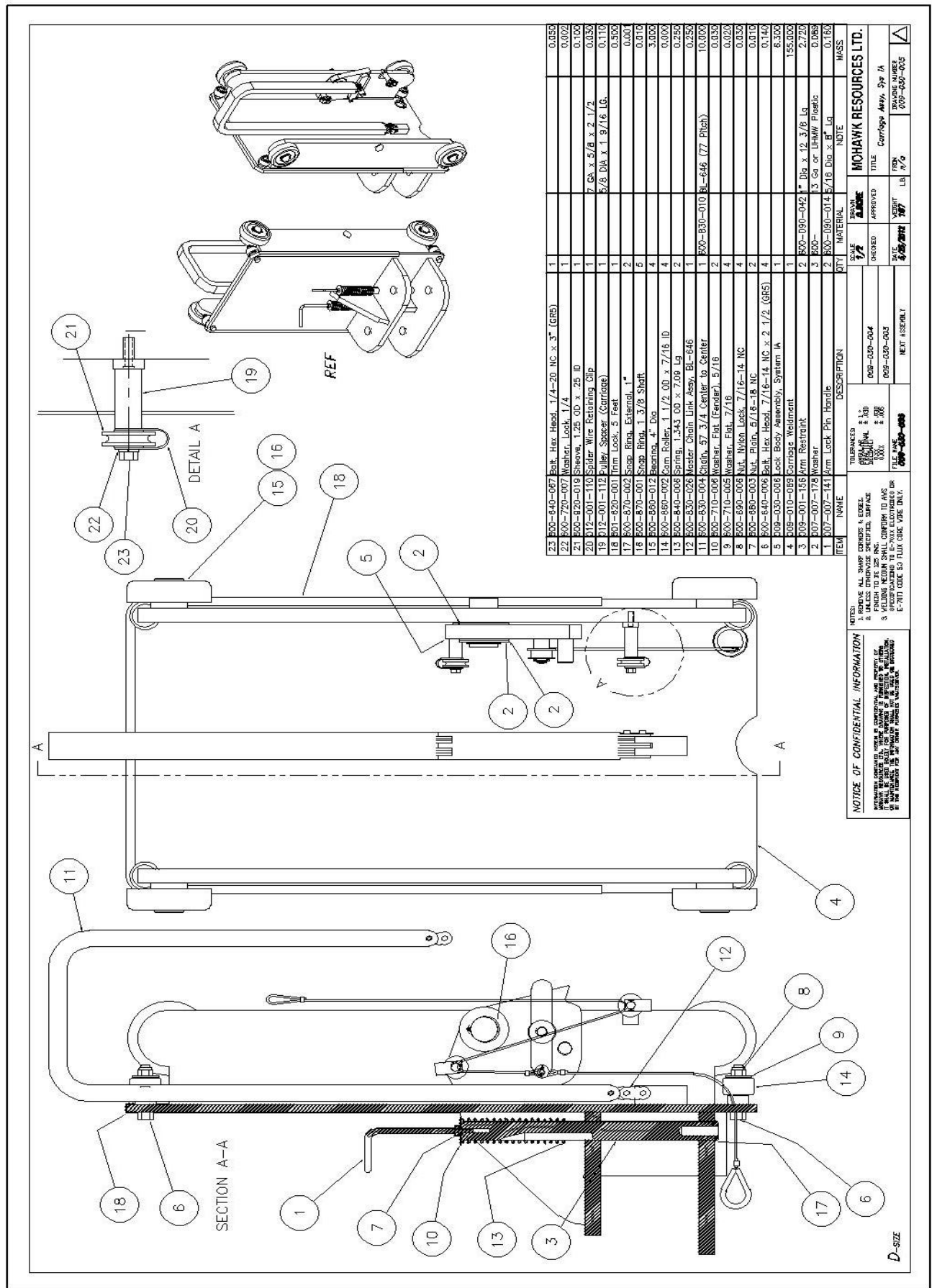



MAN204

REV: 2/06

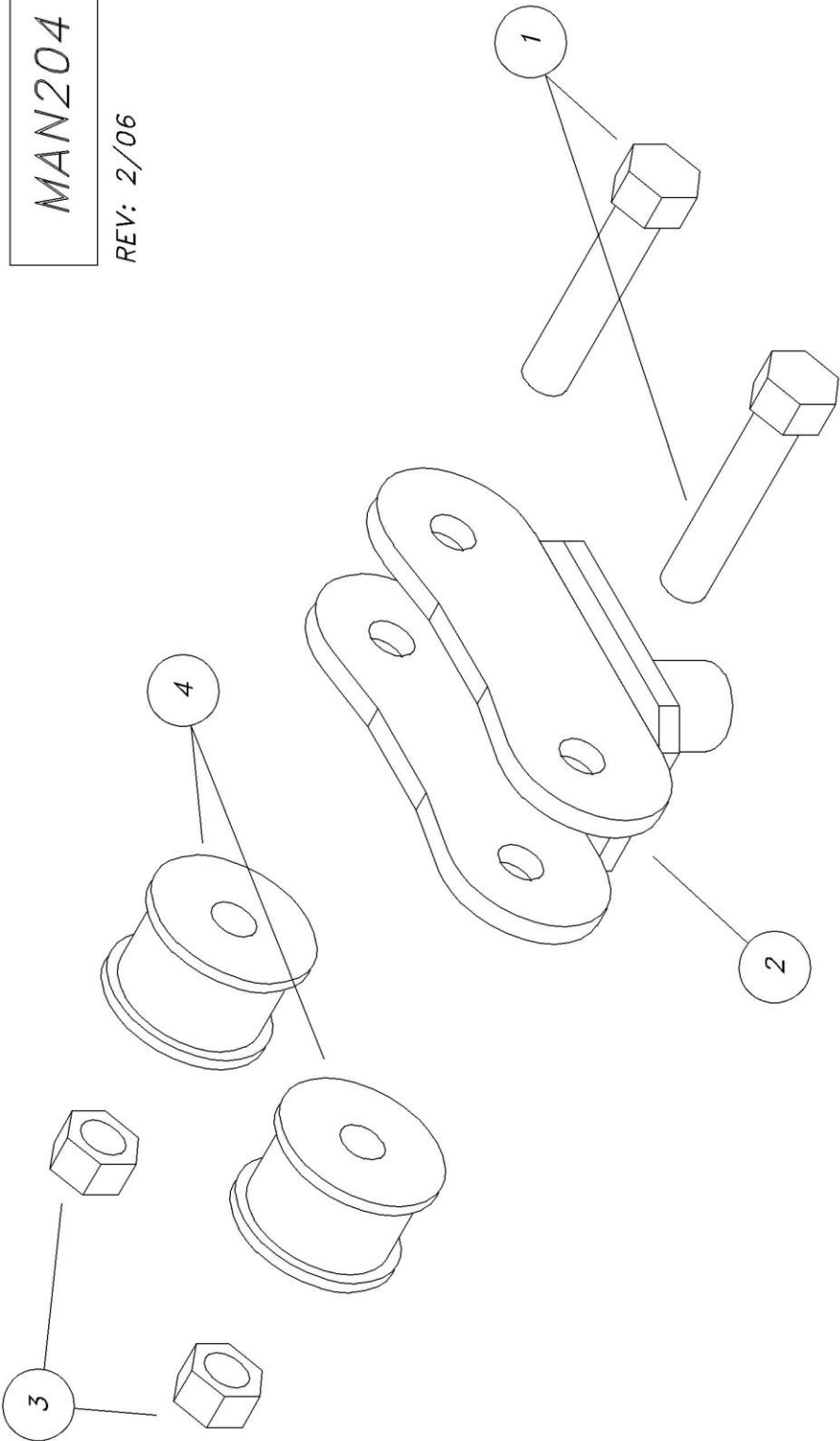

TWO (2) YOKE ASSEMBLIES PER LIFT

4	600-860-005	BEARING, CAM YOKE ROLLER	2
3	600-690-003	NUT, LOCK, 3/4-16 NF	2
2	009-001-061	YOKE WELDMENT	1
1	006-000-139	BOLT, 3/4-16 NF x 3 3/4 (MACHINED)	2
ITEM	PART NUMBER	DESCRIPTION	QTY

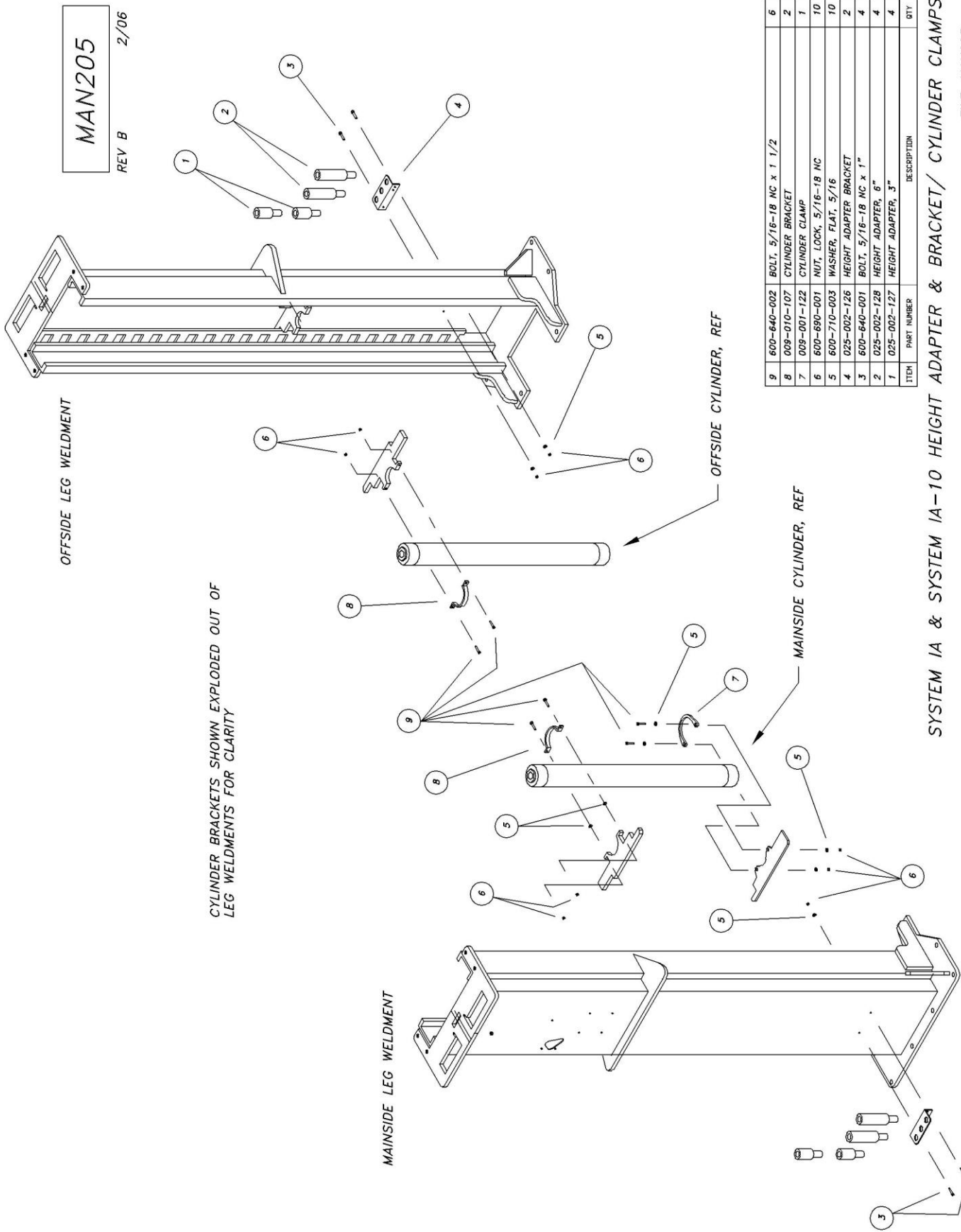

ITEM	PART NUMBER	DESCRIPTION	QTY
9	600-640-002	BOLT, 5/16-18 NC x 1 1/2	6
8	009-010-107	CYLINDER BRACKET	2
7	009-001-122	CYLINDER CLAMP	1
6	600-690-001	NUT, LOCK, 5/16-18 NC	10
5	600-710-003	WASHER, FLAT, 5/16	10
4	025-002-126	HEIGHT ADAPTER BRACKET	2
3	600-640-001	BOLT, 5/16-18 NC x 1"	4
2	025-002-128	HEIGHT ADAPTER, 6"	4
1	025-002-127	HEIGHT ADAPTER, 3"	4

SYSTEM IA & SYSTEM IA-10 HEIGHT ADAPTER & BRACKET/ CYLINDER CLAMPS

FILE: MAN205
DATE: 4/96

MAN253
REVA: 6/2013

OFFSIDE CARRIAGE SHOWN
QUANTITIES ARE THE SAME FOR THE MAINSIDE

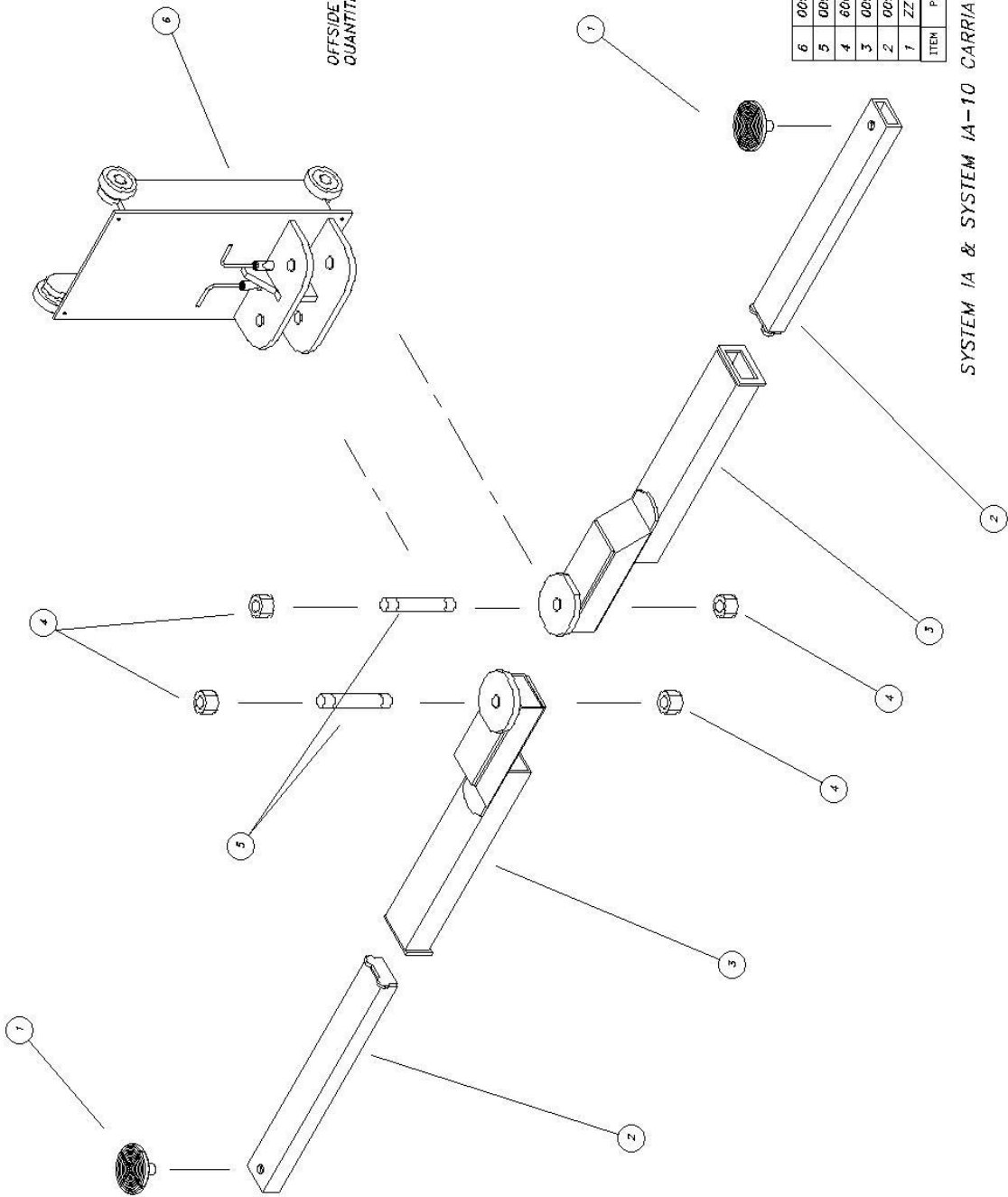

ITEM	PART NUMBER	DESCRIPTION	QTY
6	009-010-084	CARRIAGE ASSEMBLY	1
5	009-010-114	CARRIAGE PIN, 1 3/8 DIA	2
4	800-890-008	NUT, LOCK, NYLON, 1 3/8-12 NF	4
3	009-010-012	SWING ARM WELDMENT	2
2	009-001-019	SLIDER WELDMENT	2
1	ZZ1229-P-001	LIFTING PAD	2

SYSTEM IA & SYSTEM IA-10 CARRIAGE/SWING ARMS/SLIDERS/LIFTING PADS
FILE: MAN253
REVA: 6/2013 DATE: 6/06

MAN207

REV B 2/06

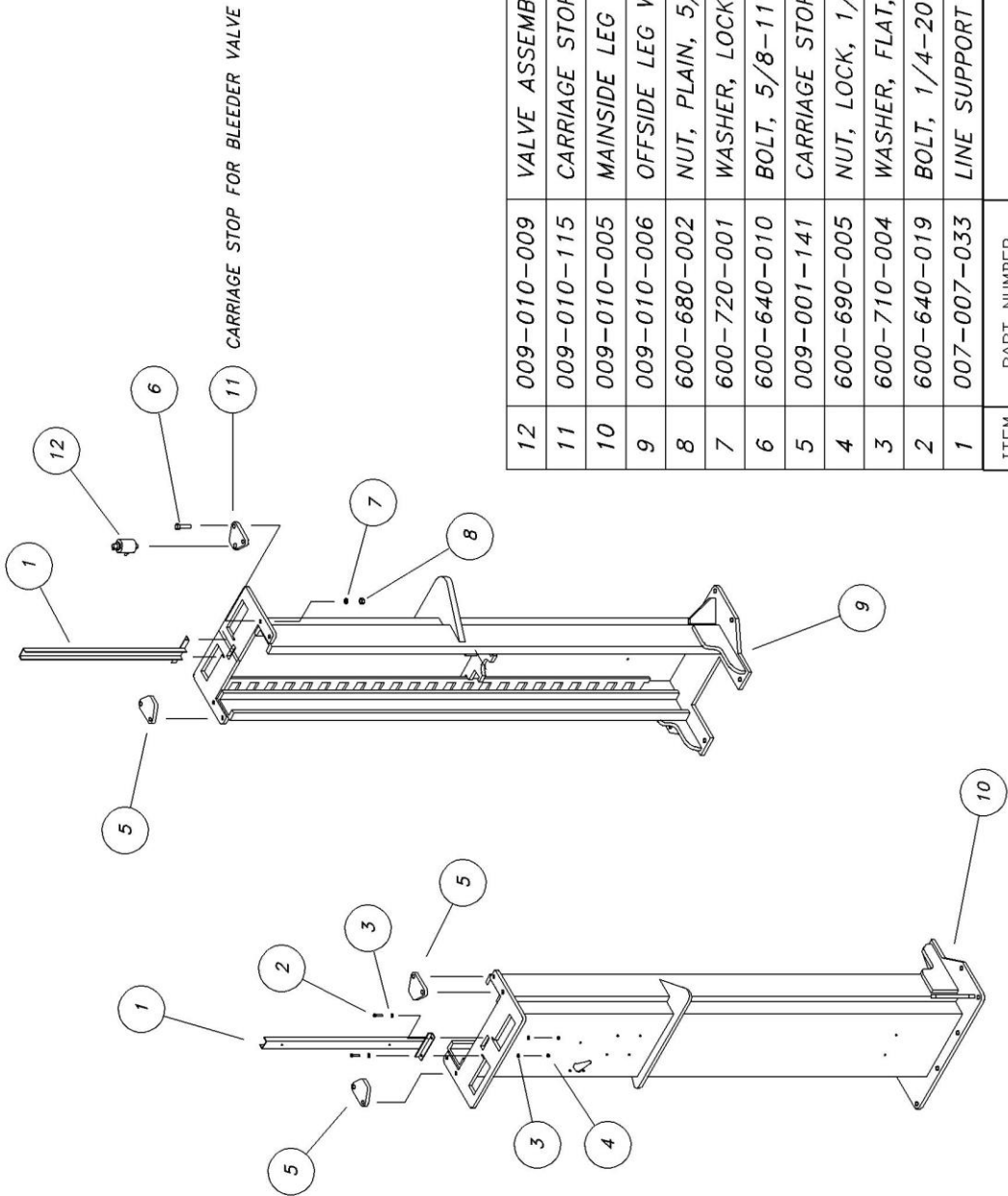

ITEM	PART NUMBER	DESCRIPTION	QTY
12	009-010-009	VALVE ASSEMBLY (BLEEDER VALVE)	1
11	009-010-115	CARRIAGE STOP	1
10	009-010-005	MAINSIDE LEG WELDMENT	1
9	009-010-006	OFFSIDE LEG WELDMENT	1
8	600-680-002	NUT, PLAIN, 5/8-11 NC	8
7	600-720-001	WASHER, LOCK, 5/8	8
6	600-640-010	BOLT, 5/8-11 NC x 2 1/2	8
5	009-001-141	CARRIAGE STOP	3
4	600-690-005	NUT, LOCK, 1/4-20 NC	4
3	600-710-004	WASHER, FLAT, 1/4	8
2	600-640-019	BOLT, 1/4-20 NC x 1 1/2	4
1	007-007-033	LINE SUPPORT	2
			QTY

LEG WELDMENT/LINE SUPPORTS/CARRIAGE STOPS
SYSTEM IA & SYSTEM IA-10

FILE: MAN207
DATE: 4/96

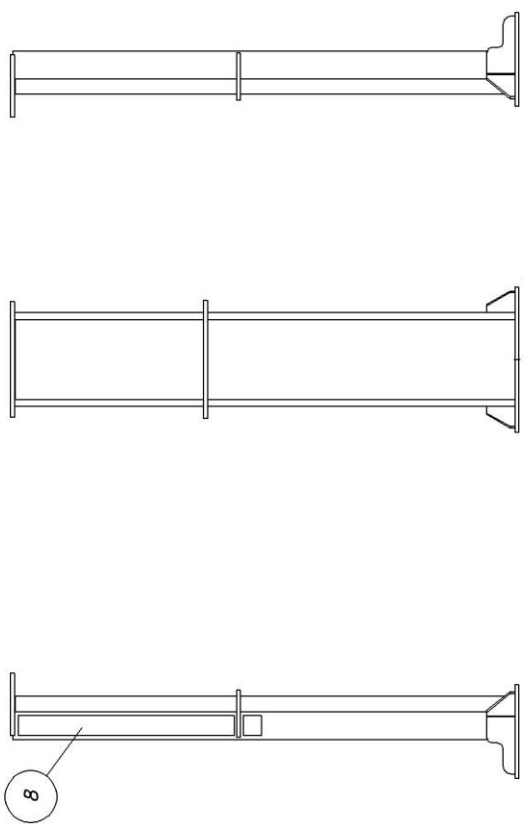

OFFSIDE VIEWS

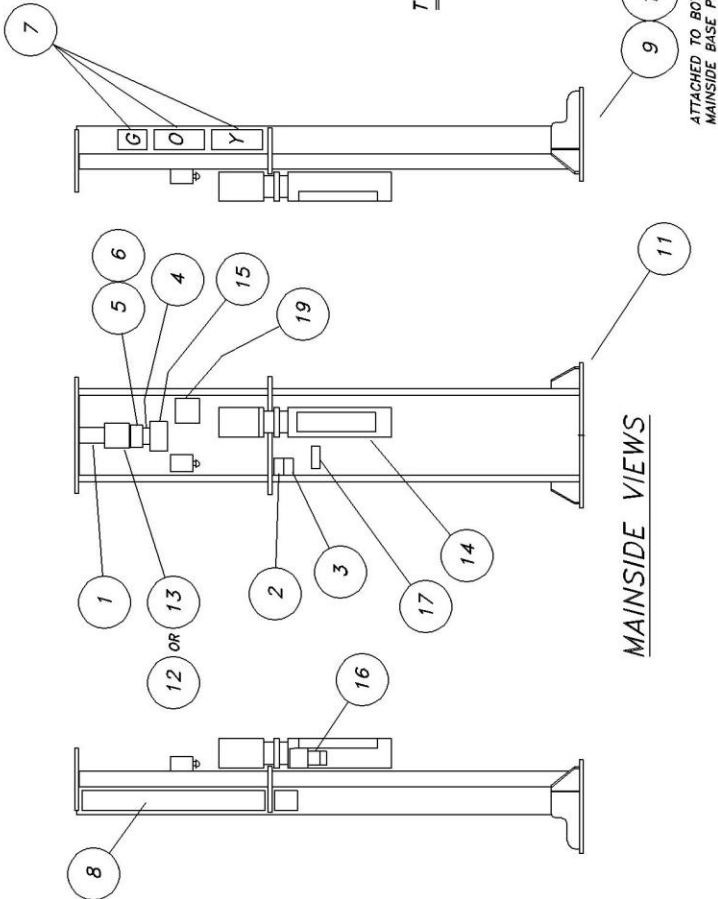

MAINSIDE VIEWS

MAN228
REV-D 7/02

- NOTES:
1. PLACE ITEM 5 IN POSITION SHOWN & MATCH DRILL (2) 3/32 DIA HOLES THRU BACK PLATE.

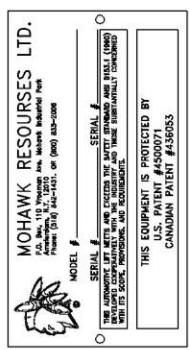

(MOHAWK SERIAL TAG)

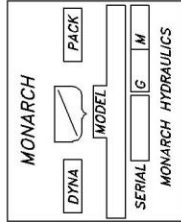

(MONARCH POWER UNIT DECAL)

19	601-800-215	DECAL, "SAFETY INSTRUCTIONS..."	1
18	601-800-116	PACKING LIST ENVELOPE, 5 1/2 x 7 1/2	1
17	601-800-109	DECAL, WARNING, 2 1/2 x 6 1/2	3
16	---	DECAL, MONARCH POWER UNIT	REF
15	601-800-056	DECAL, ALI/ETL CERTIFIED	1
14	601-800-001	OPERATIONAL INSTRUCTION DECAL	1
13	601-800-140	"MAXIMUM CAPACITY 10,000 LBS" DECAL, 5" x 5"	1
12	601-800-042	"MAXIMUM CAPACITY 9,000 LBS" DECAL, 5" x 5"	1
11	009-010-001	MAINSIDE LEG ASSEMBLY	REF
10	009-010-002	OFFSIDE LEG ASSEMBLY	REF
9	601-800-115	WARRANTY CARD, 4" x 5 1/2	1
8	601-800-061	"MOHAWK" DECAL, 6 3/8 x 4 1/4	2
7	601-800-052	CAUTION, WARNING, SAFETY DECAL, 4" x 20 3/4	1
6	600-620-001	SCREW, DRIVE, #4 X 1/4	2
5	601-800-020	SERIAL, SPEC, PATENT PLATE, 2 7/16 x 4 9/16	1
4	601-800-037	"ALI" PLATE, 1 1/2 x 3 1/4	1
3	601-800-035	"CAUTION" DECAL, 2" x 3 1/2	1
2	601-800-034	"WARNING" DECAL, 2" x 3 1/2	1
1	601-800-030	"MADE IN AMERICA", 3 1/8 x 5 3/16	1
ITEM	PART NUMBER	DESCRIPTION	QTY

TYPICAL, BOTH CARRIAGES

TAG & DECAL LOCATIONS
SYSTEM IA & SYSTEM IA-10
FILE: MAN228
DATE: 4/96

MAN209

REV B 2/06

BOTTOM GLAND ASSY, 007-007-007

PISTON ASSEMBLY, 009-001-006

ITEM	PART NUMBER	DESCRIPTION	QTY
1	601-420-017	FITTING, 90° ELBOW	2
2	601-410-031	VELOCITY FUSE -4	1
3	601-030-008	O-RING	REF
4	007-007-110	BOTTOM GLAND	1
5	009-010-113	INLET SPOOL	1
6	601-030-002	O-RING	3
7	601-060-003	BACK-UP RING	2
8	600-840-002	SPRING	1
9	007-007-145	SET SCREW	1
10	601-030-003	O-RING	2
11	009-001-153	RETAINER	1
12	009-001-152	SPOOL	2
13	600-840-008	SPRING	1
14	009-001-151	INSERT	1
15	601-060-013	BACK-UP RING	2
16	601-010-005	PISTON T-SEAL	1
17	009-001-108	PISTON	1
18	007-007-143	WASHER	1
19	009-001-104	BARREL	1
20	025-002-132	SPIN KEY	2
21	009-001-105	ROD	1
22	601-020-003	WIPER	1
23	601-060-007	BACK-UP RING	2
24	601-000-003	ROD T-SEAL	1
25	015-000-109	ROD GLAND	1
26	601-800-022	DECAL, PATENT	1
27	601-030-017	O-RING	REF

SYSTEM IA & SYSTEM IA-10
MAINSIDE CYLINDER ASSEMBLY
(007-007-001)

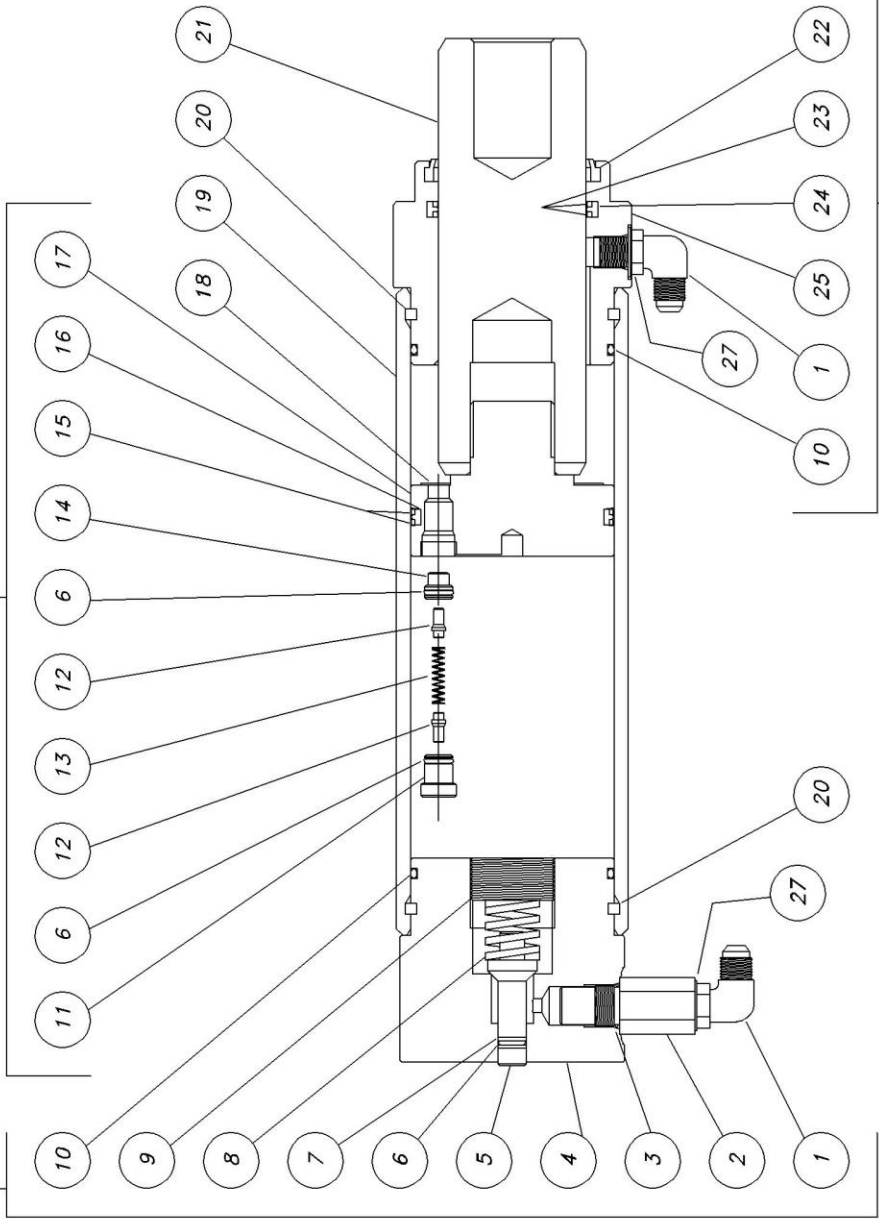

ITEM 26 ATTACHED TO ITEM 4

FILE: MAN209
DATE: 4/96

ROD GLAND HOUSING ASSEMBLY, 009-001-002

MAN210

REV A 2/06

ITEM	PART NUMBER	DESCRIPTION	QTY
1	05469-44.50	ROD ASSY	REF
2	601-490-010	ROD WIPER	REF
3	05132	NUT	REF
4	601-490-011	PACKING SET	REF
5	601-490-012	RING	REF
6	05464-44.50	TUBE ASSY	REF
7	601-800-021	DECAL, CAUTION	1
8	601-410-026	VELOCITY FUSE	2
9	601-030-018	O-RING	REF

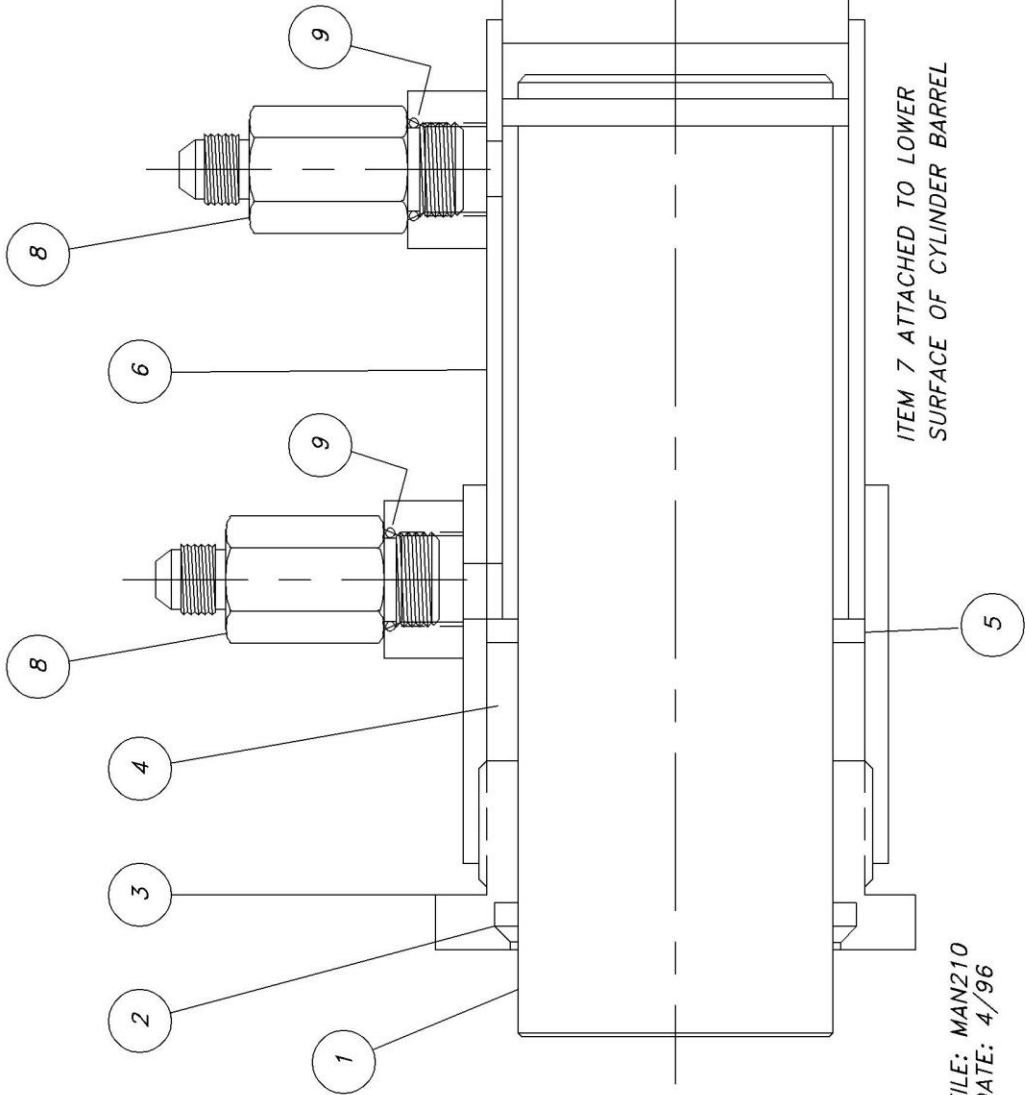

SYSTEM IA & SYSTEM IA-10
OFFSIDE CYLINDER ASSEMBLY
(601-490-001)

FILE: MAN210
DATE: 4/96

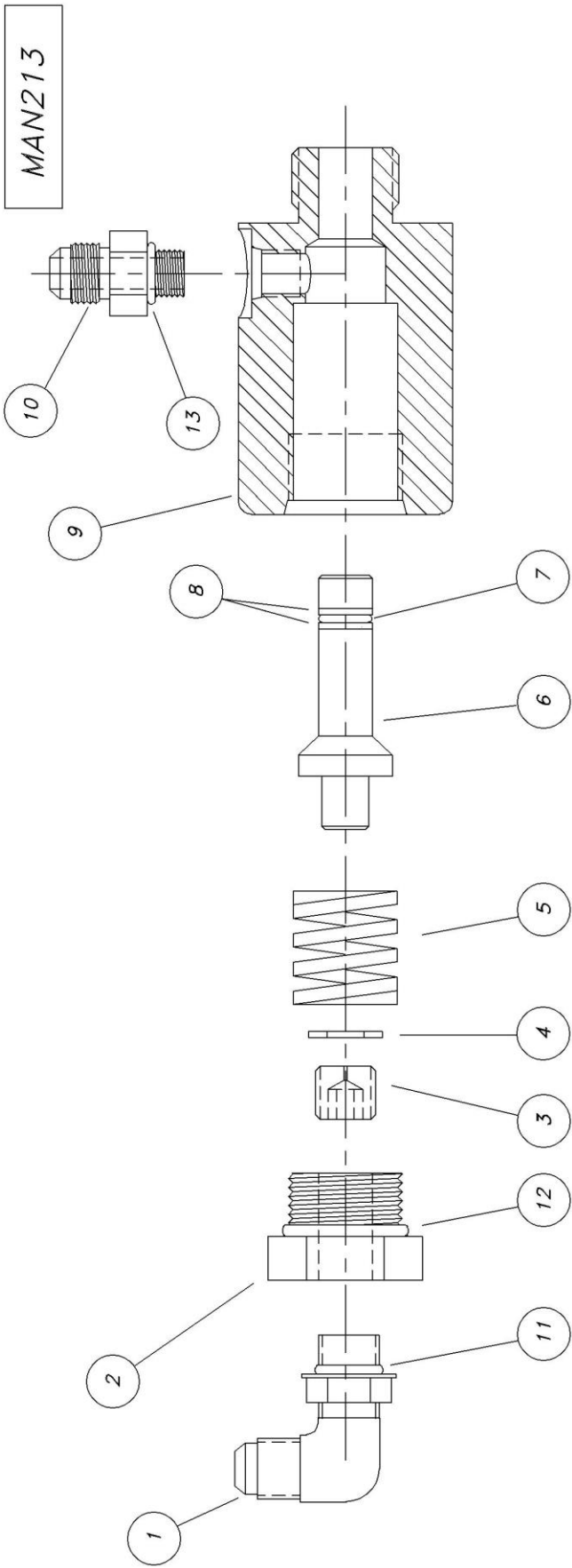

ITEM	PART NUMBER	DESCRIPTION	QTY
13	601-030-028	O-RING, .495 OD x .351	REF
12	601-030-027	O-RING, 1.156 OD x .924	REF
11	601-030-017	O-RING, .624 OD x .468 ID	REF
10	601-420-025	STRAIGHT, #4 ORB TO #6 JIC	1
9	009-010-101	BODY, VALVE, 2" DIA x 3 1/2 LG	1
8	601-060-003	BACK-UP RING, .496 OD x .390 ID	2
7	601-030-002	O-RING, 1/2 OD x 3/8 ID	1
6	009-010-113	SPOOL, INLET, 7/8 DIA x 2 1/2 LG	1
5	600-840-002	SPRING, .969 OD x .531 ID	1
4	600-710-003	WASHER, FLAT, 5/16	A/R
3	009-010-112	SCREW, SET, 9/16-18 NF x 1/2 LG	1
2	009-010-111	REDUCER, #12 TO #6 ORB	1
1	601-420-017	ELBOW, 90°, #6 ORB TO #6 JIC	1

BLEEDER VALVE ASSEMBLY

FILE: MAN213
DATE 6/96

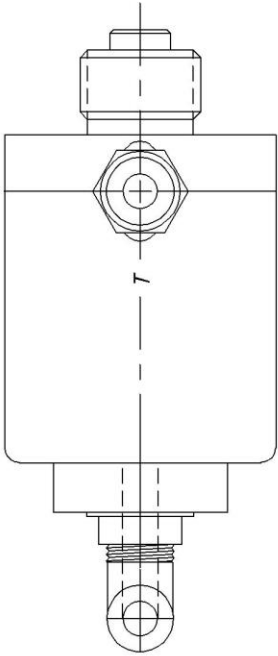

BAG #1 (009-010-071)

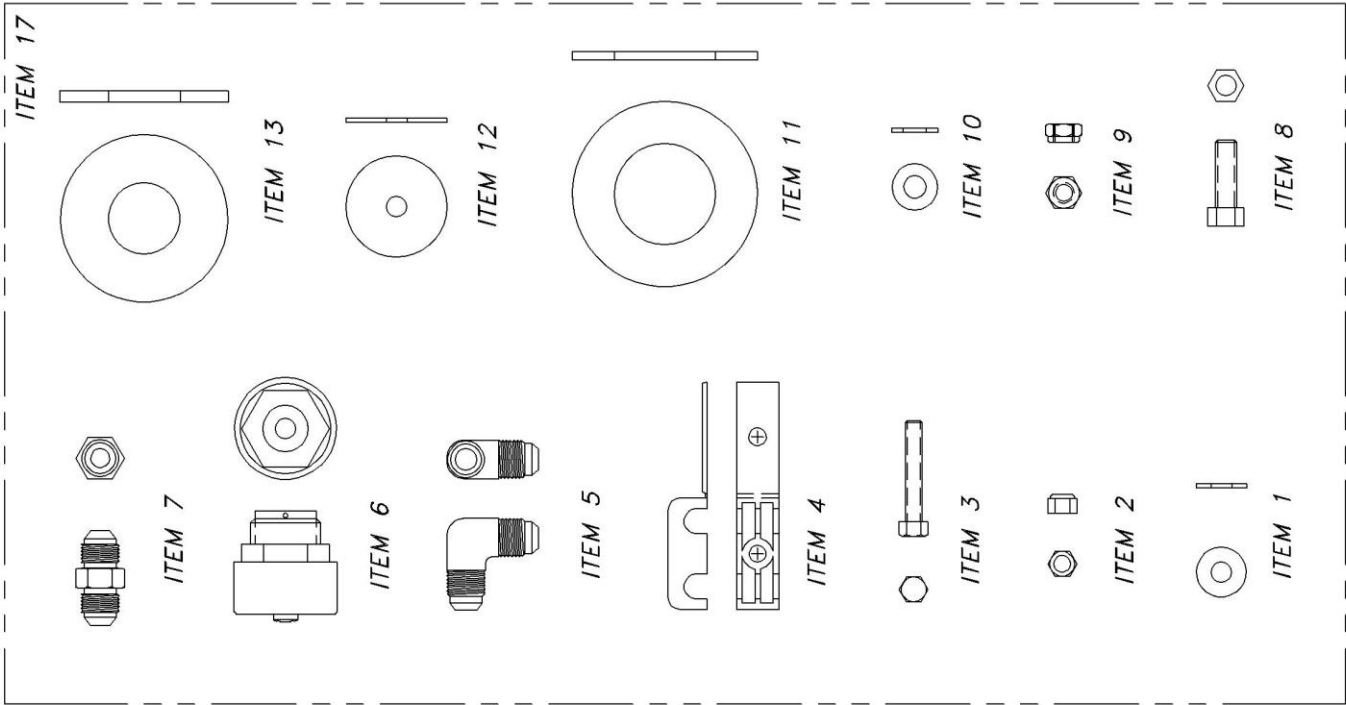

MAN231

REV D 2/06

BAG#2 (007-007-075)

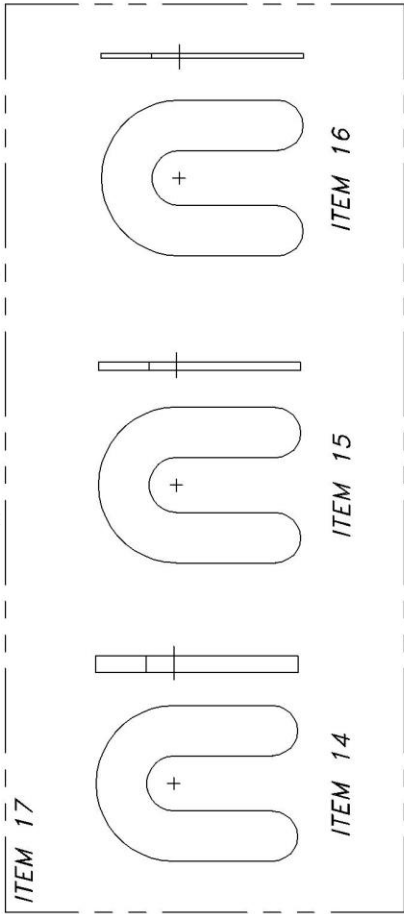

ITEMS 1 THRU 13 = BAG #1/SMALL PARTS

ITEMS 14 THRU 16 = BAG #2/SHIMS

ITEM	PART NUMBER	DESCRIPTION	QTY
17	601-600-022	BAG, ZIP-LOK, TRANSPARENT, 9" x 12"	2
16	600-740-001	SHIM, HORSESHOE, PLASTIC, BLUE, 1/16" THK	8
15	600-740-002	SHIM, HORSESHOE, PLASTIC, RED, 1/8" THK	8
14	600-740-003	SHIM, HORSESHOE, PLASTIC, BLACK, 1/4" THK	8
13	600-710-010	WASHER, FLAT, 1" (ARM RESTRAINT)	4
12	600-710-006	WASHER, FLAT (FENDER) 5/16 ID x 1 1/2 OD	6
11	600-710-014	WASHER, FLAT, 1 3/8 SAE	8
10	600-710-003	WASHER, FLAT, 5/16	4
9	600-690-001	NUT, LOCK, 5/16-18 NC	4
8	600-640-001	BOLT, 5/16-18 NC x 1", HEX HEAD CAP	4
7	601-420-011	UNION, #6 JIC TO #6 JIC	4
6	601-310-005	BREATHING CAP	1
5	601-420-052	ELBOW, 90°, #6 JIC TO #6 JIC	1
4	601-710-001	DOUBLE LINE CLIP	6
3	600-640-019	BOLT, 1/4-20 NC x 1 1/2, HEX HEAD CAP	10
2	600-690-005	NUT, LOCK, 1/4-20 NC	10
1	600-710-004	WASHER, FLAT, 1/4	8

BAG #1/SMALL PARTS & BAG #2/SHIMS
FILE: MAN231
DATE: 4/96

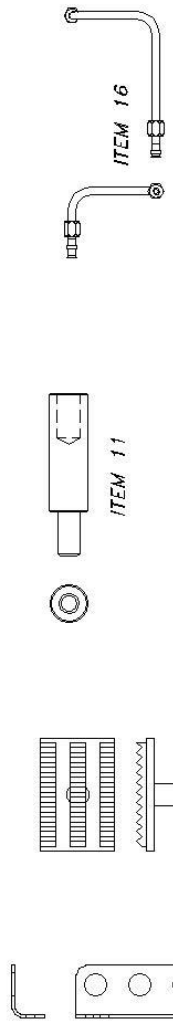
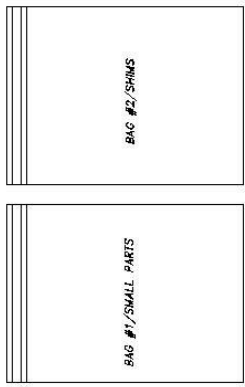
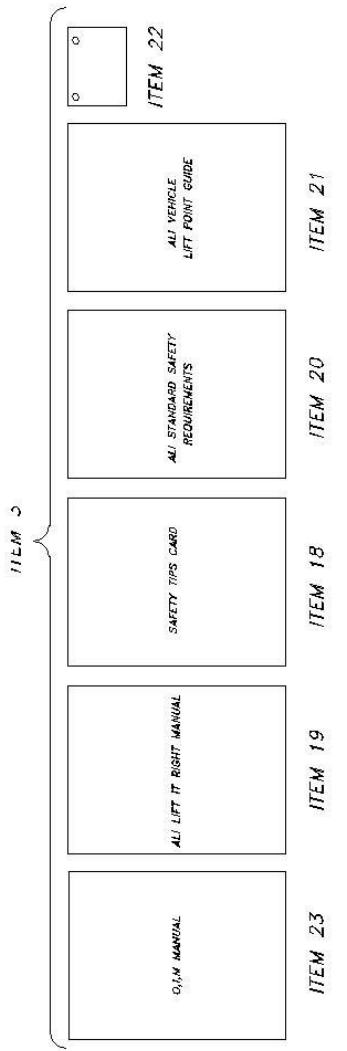

MAN232
REV E 10/12

ITEM	PART NUMBER	DESCRIPTION	QTY
23	601-800-009	O/LM MANUAL, SYSTEM IA & SYSTEM IA-10	1
22	601-800-115	WARRANTY CARD, 4" x 8 1/2"	1
21	601-800-082	ALL VEHICLE LIFT POINT GUIDE	1
20	601-800-007	ALL STANDARD SAFETY REQUIREMENTS	1
19	601-800-003	SAFETY MANUAL, ALL LIFT IT RIGHT	1
18	601-800-006	SAFETY TIPS CARD	1
17	007-007-075	BAG #2/SHIMS	1
16	009-010-059	TUBING ASSEMBLY, 13 3/4"	1
15	009-010-115	CARRIAGE STOP, DRILLED	1
14	600-670-002	WE-17, 3/4 x 5"	1
13	601-170-008	CONNECTOR, 4 HOLES, NEMA #14-20R	1
12	009-010-071	BAG #1/SMALL PARTS	1
11	025-002-120	HEIGHT ADAPTER, 8"	4
10	025-002-127	HEIGHT ADAPTER, 3"	4
9	025-002-035	LIFTING PAD WELDMENT	4
8	009-010-114	CARRIAGE PIN, 1 3/8 DIA x 8 1 1/2	4
7	600-680-008	NUT, LOCK, 1 3/8-12 NF	8
6	025-002-126	HEIGHT ADAPTER BRACKET	2
5			
4			
3	009-010-045	MANUAL ASSEMBLY, SYSTEM IA & SYSTEM IA-10	1
2	009-010-009	VALVE ASSEMBLY	1
1	601-600-004	BOX, CORRUGATED	1

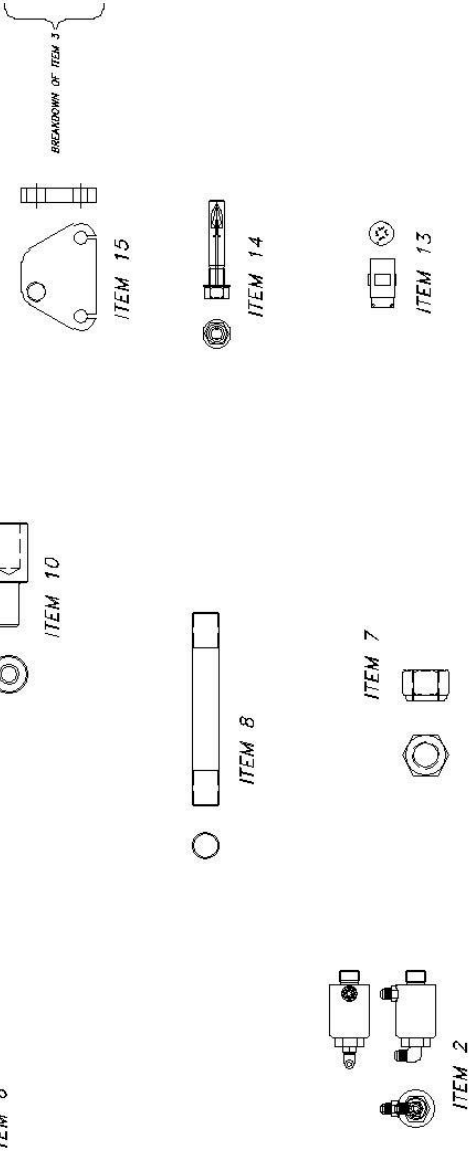

PARTS BOX & CONTENTS
FILE: MAN232
DATE: 4/96

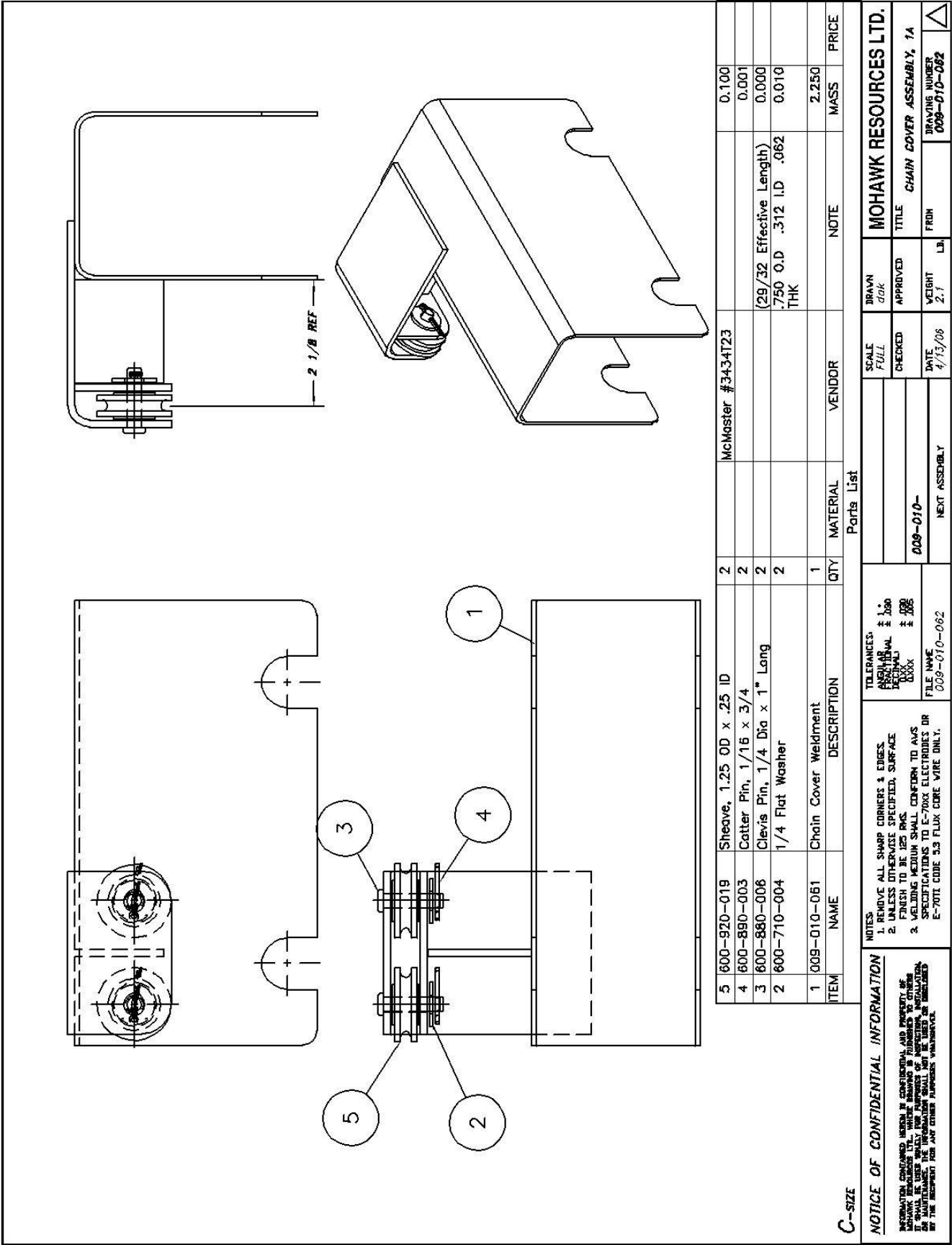

MAN235

REV B 2/06

BACK VIEW:

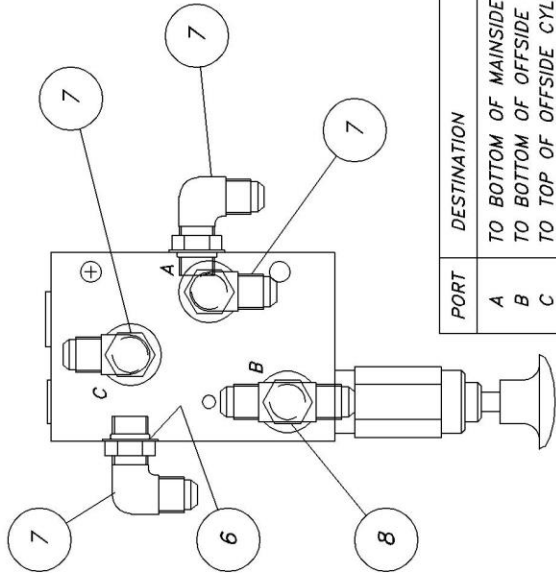

PORT	DESTINATION
A	TO BOTTOM OF MAINSIDE CYLINDER
B	TO BOTTOM OF OFFSIDE CYLINDER
C	TO TOP OF OFFSIDE CYLINDER
P	TO PUMP PRESSURE PORT
T	TO TANK (RESERVOIR)

RIGHT SIDE VIEW:

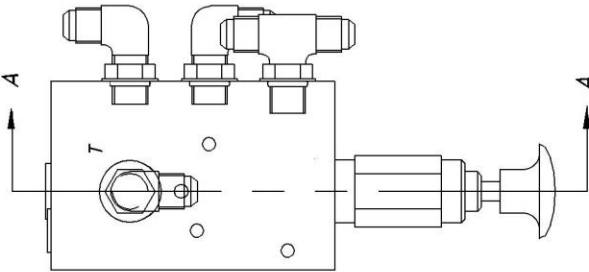

FRONT VIEW:

(SECTION A-A)

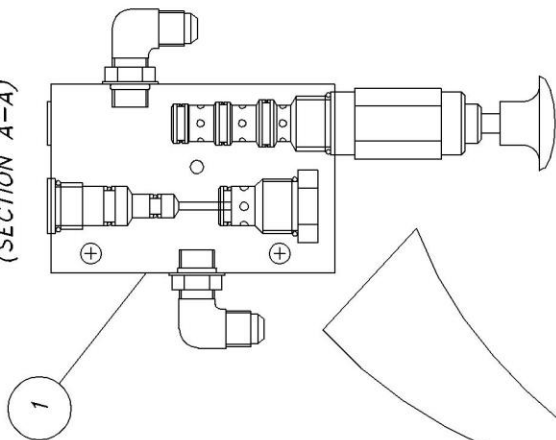

LEFT SIDE VIEW:

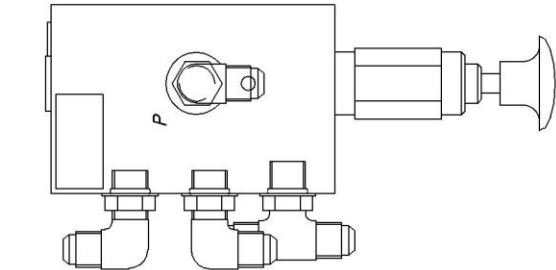

TOP VIEW:

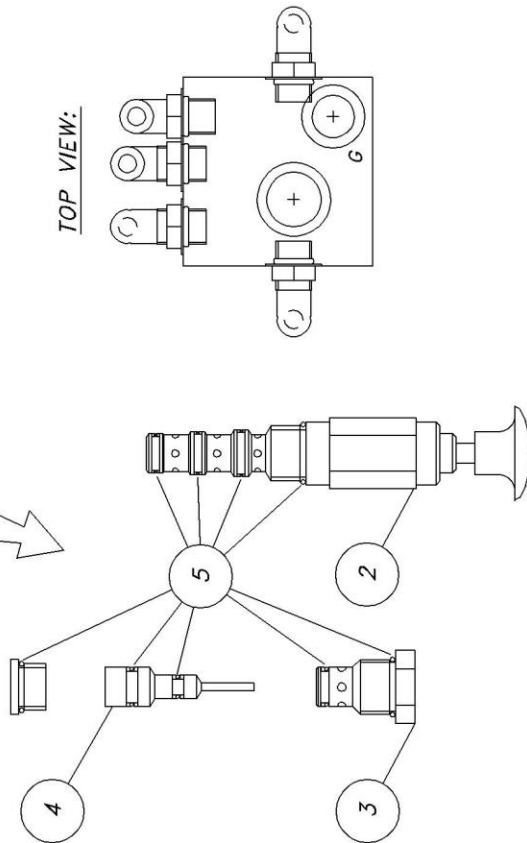

ITEM	PART NUMBER	DESCRIPTION	QTY
8	601-420-046	FITTING, TEE BRANCH, #6 JIC/ #6 ORB	1
7	601-420-017	FITTING, ELBOW, 90°, #6 ORB TO #6 JIC	4
6	601-030-017	O-RING	5
5	212239ASK	SEAL REPAIR KIT	1
4	282247AA	PILOT PISTON ASSY	1
3	CV10-20-0-N-05	CHECK VALVE	1
2	MP10-42K-0-N	MANUAL PULL VALVE	1
1	601-410-030	DIVERTER VALVE	1

FILE: MAN235
DATE 4/96

DIVERTER VALVE ASSEMBLY

MOHAWK

PRE-EXISTING SLAB REQUIREMENTS & NEW SLAB RECOMMENDATIONS



MOHAWK RESOURCES LTD.

65 VROOMAN AVE.

AMSTERDAM, NY 12010

TOLL FREE : 1-800-833-2006

LOCAL : 1-518-842-1431

FAX : 1-518-842-1289

INTERNET: www.MOHAWKLIFTS.com

E-MAIN: Service@MOHAWKLIFTS.com

Mohawk Resources Ltd.

PRE-EXISTING Minimum Floor Requirements



Mohawk Lift Model	Minimum Slab Thickness	Minimum Compressive Strength	Reinforcement Size	Reinforcement Spacing (Rebar)
A-7	4-1/2"	4000 psi with 28 day aging	#6 rebar	12 in.
System IA	4-1/2"	4000 psi with 28 day aging	#6 rebar	12 in.
System IA-10	4-1/2"	4000 psi with 28 day aging	#6 rebar	12 in.
LC-12	6 1/2"	4000 psi with 28 day aging	#6 rebar	12 in.
LMF-12	6 1/2"	4000 psi with 28 day aging	#6 rebar	12 in.
TP-15	6 1/2"	4000 psi with 28 day aging	#6 rebar	10 in.
TP-16	6 1/2"	4000 psi with 28 day aging	#6 rebar	10 in.
TP-18 (2012)	6 1/2"	4000 psi with 28 day aging	#6 rebar	10 in.
TP-20	8"	4000 psi with 28 day aging	#6 rebar	10 in.
TP-20-WB	6 1/2"	4000 psi with 28 day aging	#6 rebar	10 in.
TP-26	12"	4000 psi with 28 day aging	#6 rebar	10 in.
TP-26-WB	8"	4000 psi with 28 day aging	#6 rebar	10 in.
TP-30	12"	4000 psi with 28 day aging	#6 rebar	10 in.
TP-30-WB	8"	4000 psi with 28 day aging	#6 rebar	10 in.
TR-19	4 1/2"	n/a	ACI Temp only*	ACI Temp only*
FL-25	4 1/2"	n/a	ACI Temp only*	ACI Temp only*
TR-25A	4 1/2"	n/a	ACI Temp only*	ACI Temp only*
TR-30	4 1/2"	n/a	ACI Temp only*	ACI Temp only*
TR-33	6" or (4 1/2" **)	n/a	ACI Temp only*	ACI Temp only*
TR-35	6" or (4 1/2" **)	n/a	ACI Temp only*	ACI Temp only*
TR-50	6" or (4 1/2" **)	n/a	ACI Temp only*	ACI Temp only*
TR-75	6" or (4 1/2" **)	n/a	ACI Temp only*	ACI Temp only*

* The floor must be properly aged to American Concrete Institute specifications. The floor does not require reinforcement, but a minimum of 4" x 4" x 10/10 wire mesh is recommended.

** Larger 4' x 4' base pads (available from Mohawk) required for floors with a thickness range less than 6", but greater or equal to 4 1/2".

The floor should be test drilled to verify minimum floor thickness and to confirm building drawings. A core sample should be obtained and tested to verify minimum floor compressive strength. When investigating floor properties, consult building drawings to verify proper floor reinforcement.

All 2-post lifts require a continuous single slab. Spanning expansion seams or positioning posts on separate slabs is not acceptable.

--- ALL MOHAWK LIFTS MUST BE INSTALLED ON CONCRETE ONLY ---

DO NOT install any Mohawk lift on any surface other than concrete, conforming to the minimum compressive strength, aging, reinforcement, and thickness stated in the table above.

DO NOT install any Mohawk lift on expansion seams or on cracked or defective concrete. All 3/4 inch diameter anchors must be a minimum of 6 inches away from any expansion seams, control joints or other inconsistencies in the concrete. All 1 inch diameter anchors must be a minimum of 7 1/2 inches away from any expansion seams, control joints or other inconsistencies in the concrete. Refer to anchor manufacturer specifications for specific information concerning edge distances and bolt to bolt distance requirements.

NEVER, NEVER install a Mohawk lift on hand mixed concrete.

DO NOT install any Mohawk lift on a secondary floor level or on any ground floor with a basement beneath without written authorization from the building architect and prior consultation and approval from Mohawk Resources Ltd.

If the floor does not meet these minimum pre-existing floor requirements, it is suggested to construct a slab as outlined in **New Slab Recommendations**. If the location of the lift is in a seismic zone, additional provisions will need to be considered, and it is recommended to consult a building architect or engineer.

New Slab Recommendations:

The information contained in this appendage supercedes any other information given in the accompanied manual. This information is presented for design recommendations for a new concrete slab in the event that the pre-existing floor does not meet minimum requirements of the applicable lift type. Please read all instructions below carefully before producing new slab.

Basic Concrete Requirements:

Minimum Tensile Strength of Concrete:	4,000 P.S.I.
Minimum Aging of New Concrete Slab:	28 days (cure time)
Minimum Thickness of Concrete Slab:	See New Slab Table & Figure Attached
Minimum Width and Length of Slab:	See New Slab Table & Figure Attached

All properties of the new concrete slab are mandatory and must conform to the above stated properties before installation of the lift is deemed acceptable. The new slab must be totally surrounded by an existing concrete floor. Certified strength documentation should be obtained from the firm who supplies the concrete mixture at the time of the pour.

The slab above is designed as “stand alone” and does not take into account the contribution of strength from surrounding concrete. It may be desirable to reinforce the new slab to the pre-existing surrounding floor. Care should be taken to locate these specific reinforcement bars away from any anchor positions of the specific lift.

This new slab design does not account for second floor installations or installations in a ground floor with a basement beneath. For this case, the lift should not be installed without written authorization from the building architect.

All $\frac{3}{4}$ inch diameter anchors must be a minimum of 6 inches away from any expansion seams, control joints or other inconsistencies in the concrete. All 1 inch diameter anchors must be a minimum of 7 $\frac{1}{2}$ inches away from any expansion seams, control joints or other inconsistencies in the concrete. Refer to anchor manufacturer specifications for specific information concerning edge distances and bolt to bolt distance requirements.

NEVER, NEVER, hand mix your own concrete.

Rev: 6/7/06

File: New-Slab.doc

New Slab Recommendations

File: New-slab.xls

Rev Date: 5/16/2012

NEW SLABS MUST BE 12" THICK MINIMUM !! (See Notes Below)

Lift Model	W Slab Width, (Inches)	L Slab Length, (Inches)	R Reinforcement Size, (Inch) (See Note 1 & 2)	S1 & S2 Reinforcement Spacing, (Inch) (See Note 3)	D Wej-it Dia, (Inch)	I Wej-it Length, (Inch)
A-7	48" Min	144" Min	8 - #4 - Main Bars 21 - #4 - Temperature Bars	6 in - Long Bars 8 in - Short Bars	3/4 in	5 in
System IA	48" Min	161" Min	8 - #4 - Main Bars 21 - #4 - Temperature Bars	6 in - Long Bars 8 in - Short Bars	3/4 in	5 in
System IA-10	48" Min	161" Min	8 - #4 - Main Bars 21 - #4 - Temperature Bars	6 in - Long Bars 8 in - Short Bars	3/4 in	5 in
LC-12	72" Min	168" Min	12 - #4 - Main Bars 23 - #4 - Temperature Bars	6 in - Long Bars 8 in - Short Bars	3/4 in	6 in
LMF-12	72" Min	168" Min	12 - #4 - Main Bars 23 - #4 - Temperature Bars	6 in - Long Bars 8 in - Short Bars	3/4 in	6 in
TP-15	72" Min	168" Min	12 - #4 - Main Bars 23 - #4 - Temperature Bars	6 in - Long Bars 8 in - Short Bars	3/4 in	6 in
TP-16	72" Min	168" Min	12 - #4 - Main Bars 23 - #4 - Temperature Bars	6 in - Long Bars 8 in - Short Bars	3/4 in	6 in
TP-18 (2012)	72" Min	168" Min	12 - #4 - Main Bars 23 - #4 - Temperature Bars	6 in - Long Bars 8 in - Short Bars	3/4 in	6 in
TP-20	72" Min	186" Min	18 - #4 - Main Bars 24 - #4 - Temperature Bars	4 in - Long Bars 8 in - Short Bars	3/4 in	6 in
TP-20-WB	72" Min	186" Min	18 - #4 - Main Bars 24 - #4 - Temperature Bars	4 in - Long Bars 8 in - Short Bars	3/4 in	6 in
TP-26	72" Min	198" Min	18 - #4 - Main Bars 24 - #4 - Temperature Bars	4 in - Long Bars 8 in - Short Bars	1 in	10 in
TP-26-WB	72" Min	220" Min	18 - #4 - Main Bars 24 - #4 - Temperature Bars	4 in - Long Bars 8 in - Short Bars	1 in	8 in
TP-30	72" Min	198" Min	18 - #4 - Main Bars 24 - #4 - Temperature Bars	4 in - Long Bars 8 in - Short Bars	1 in	10 in
TP-30-WB	72" Min	220" Min	18 - #4 - Main Bars 24 - #4 - Temperature Bars	4 in - Long Bars 8 in - Short Bars	1 in	8 in
TR-19 *	24" Min	24" Min	4 - #4 Bars 8 Bars Total	6 in - Each Way	3/4 in	5 in
FL-25 *	24" Min	24" Min	4 - #4 Bars 8 Bars Total	6 in - Each Way	3/4 in	5 in
TR-25 *	24" Min	24" Min	4 - #4 Bars 8 Bars Total	6 in - Each Way	3/4 in	5 in
TR-30 *	48" Min	48" Min	4 - #4 Bars 8 Bars Total	6 in - Each Way	3/4 in	5 in
TR-33 *	72" Min	72" Min	12 - #4 Bars 24 Bars Total	6 in - Each Way	3/4 in	5 in
TR-35 *	72" Min	72" Min	12 - #4 Bars 24 Bars Total	6 in - Each Way	3/4 in	5 in
TR-50 *	72" Min	72" Min	12 - #4 Bars 24 Bars Total	6 in - Each Way	3/4 in	5 in
TR-75 *	72" Min	72" Min	12 - #4 Bars 24 Bars Total	6 in - Each Way	3/4 in	5 in

* Four Separate Slabs Formed at each Post.

Note 1: An additional layer of 6 x 6 - 10/10 WWF at mid height of new slab would be advisable in any extremely hot or cold climate to control cracking due to temperature fluctuations and shrinkage.
At anchor bolt locations only keep WWF mesh below the elevation of the anchorage to avoid drilling interference with the wire.

Note 2: The main reinforcing and lower temperature steel shall be Grade 60 deformed bars

Note 3: The tolerance on spacing of the bars in each direction shall be the value shown, plus or minus 1 inch.
In addition, the number of bars specified in the table must be used.

Note 4: The concrete outline dimensions and the reinforcing shown are for a foundation bed allowable bearing capacity of not less than 2,000 lb/sq ft (1 ton per square foot). Many clays, and most all firm clay, hard clay, sand & clay mixes, dry sands, coarse dry sands, dry sand and silt mixes, sand and gravel mixes, and gravel type soils meet or exceed this allowable bearing capacity. If there is question regarding the foundation bed allowable bearing capacity, a soils testing engineer should be consulted. Situations where the allowable bearing capacity is lower than this value will require special attention.

NEW RECOMMENDED SLAB DESIGN FOR 2-POST LIFTS

FILE: MAN066

DATE: 2/98

REV DATE: 7/2003

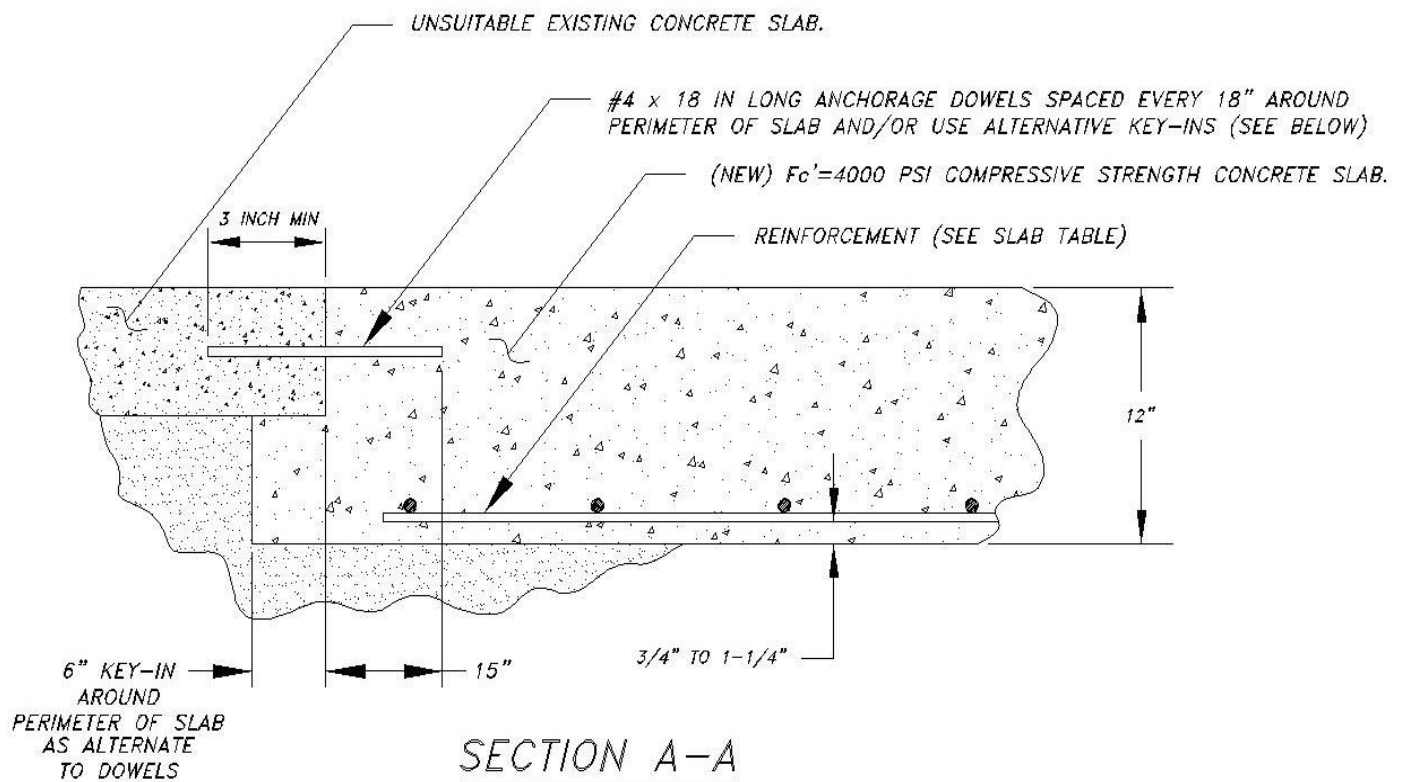
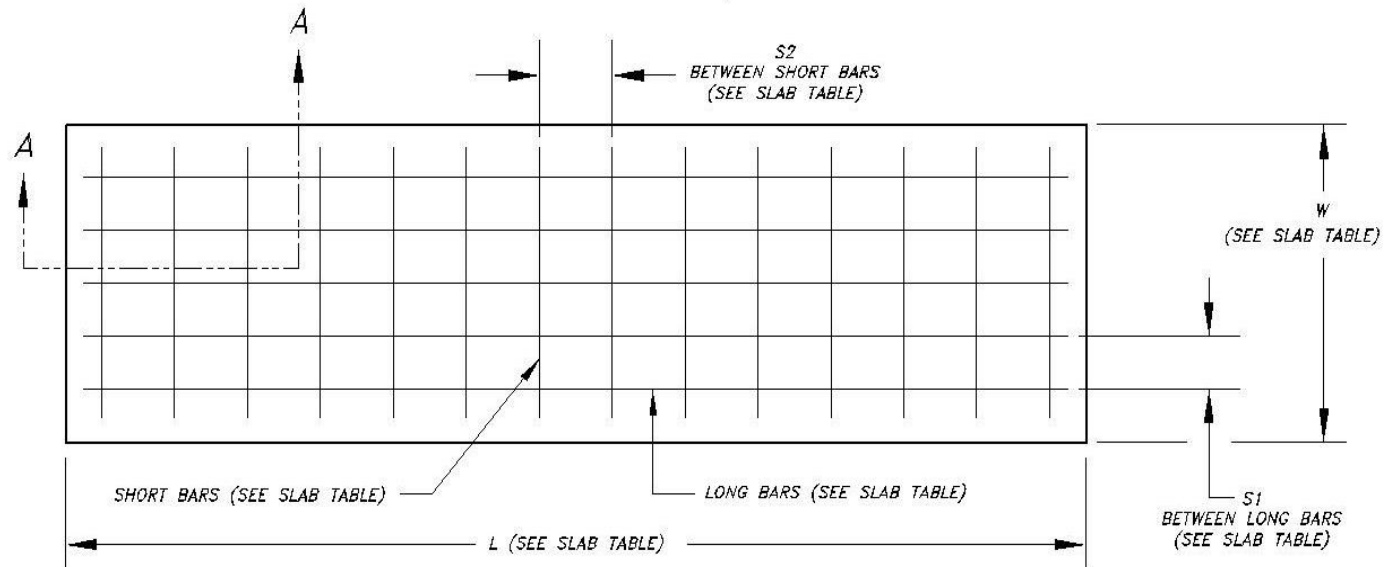

NEW RECOMMENDED SLAB DESIGN FOR 4-POST LIFTS

FILE: MAN089

DATE: 10/00

REV DATE: 7/2003

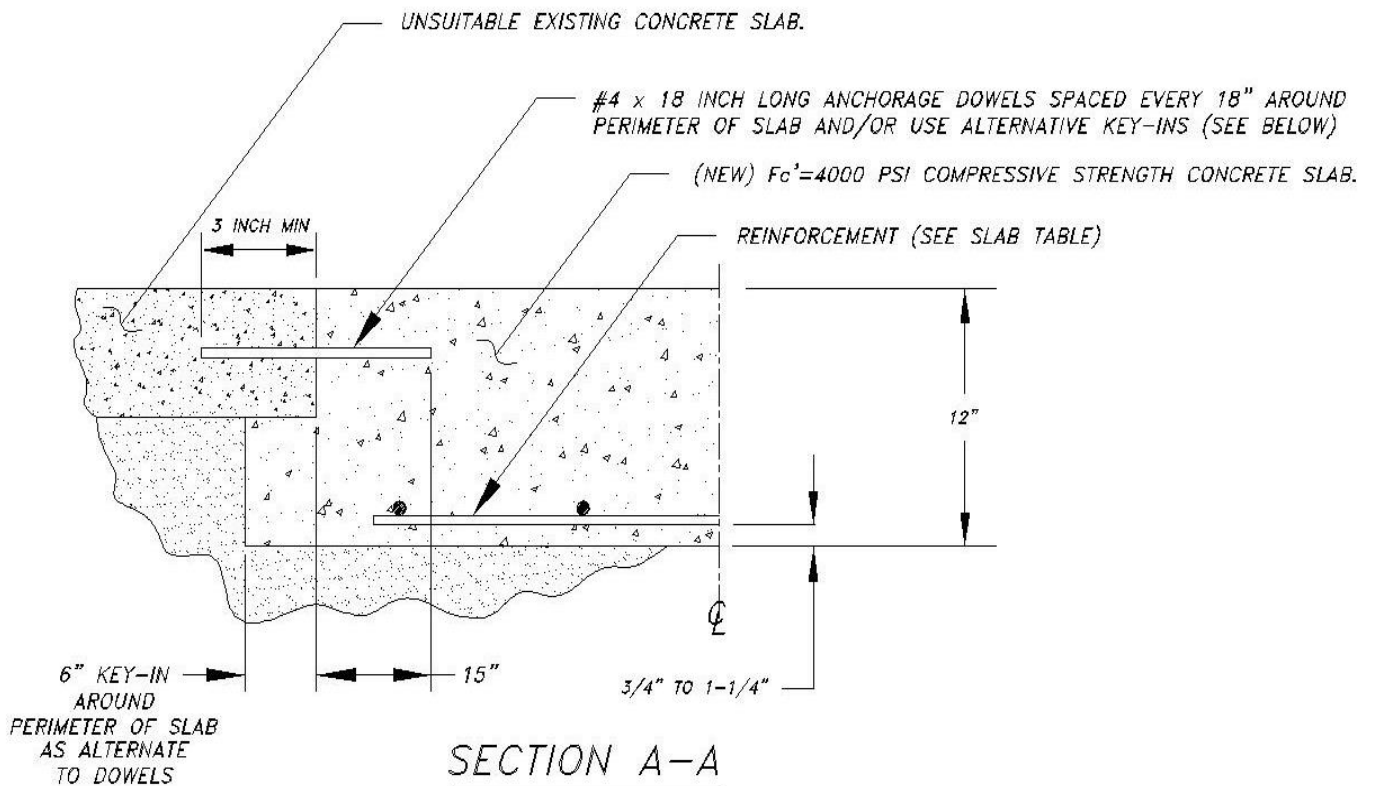
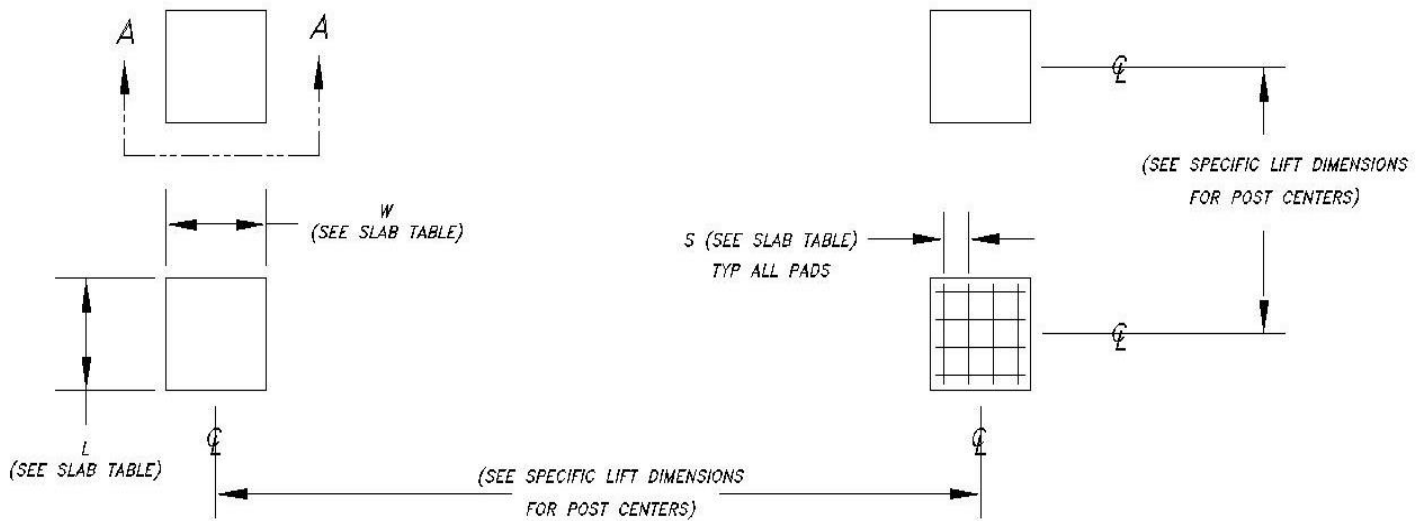

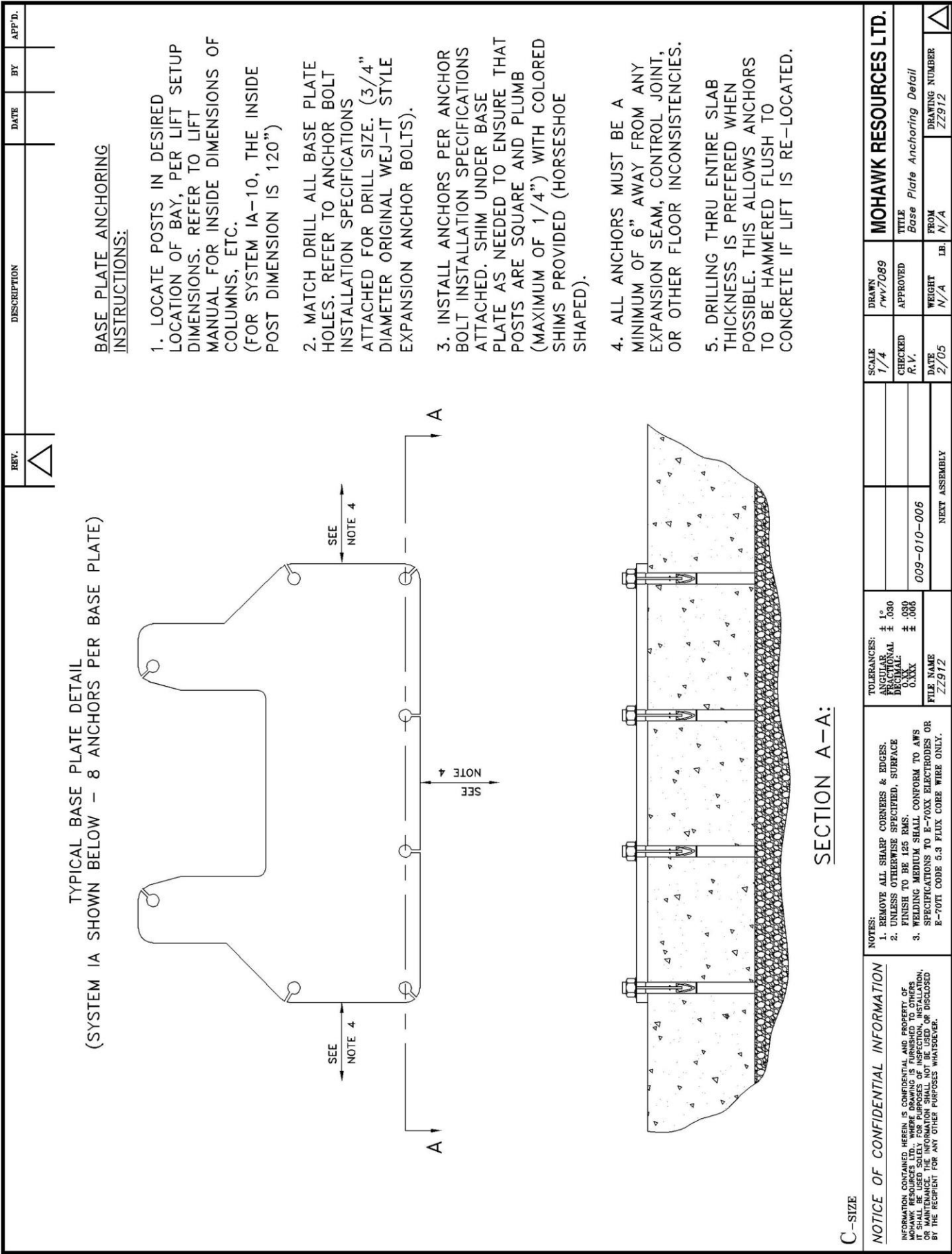

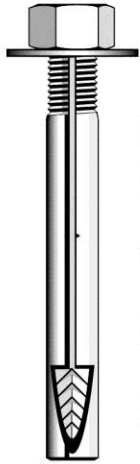

The Original **wej-it**® Wedge Anchors

KEY FEATURES/BENEFITS

- **Time-Tested, Proven Reliability.** An industry standard for over 45 years.
- **Fully Assembled and Ready to Use.** Unparalleled job-site convenience.
- **BOLT SIZE IS HOLE SIZE.®** Allows precision placement of equipment through pre-drilled holes.
- **Exclusive "Positive Wedge Connections."** Minimizes wedge loosening due to vibratory loads.



SPECIFICATIONS, APPROVALS AND LISTINGS

TYPE

Zinc Plating	ASTM B-633, Type III, SCI
ICBO-ES	Report #1821
City of Los Angeles	#RR 24939
DOT	Please call Customer Service for specific information by state.
Federal Specifications	QQZ-325C, Type II, Class 3 (Clear Chromate added) FFS-325, Group II, Type 4, Class 1

MAXIMUM TENSILE AND SHEAR CAPACITY FOR STATIC LOADS

	LIMESTONE AGGREGATE			UNREINFORCED STONE AGGREGATE CONCRETE ZIN PLATED ARBON STEEL								UNREINFORCED LIGHTWEIGHT (IDEALITE)			
Anchor & Hole Size	Embed- ment (in)	2000 psi Tension (lbs)	2000 psi Shear (lbs)	Embed- ment (in)	3000 psi Tension (lbs)	3000 psi Shear (lbs)	5000 psi Tension (lbs)		5000 psi Shear (lbs)	7000 psi Tension (lbs)		7000 psi Shear (lbs)	Embed- ment (in)	5000 psi Tension (lbs)	5000 psi Shear (lbs)
1/4	1 1/8	1132	1211	1 1/8	1320	1751	1760	2316		2464	2494		1 1/2	1861	1947
1/4	1 3/4	1256	1211	1 1/2	1856	1751	2473	2316		3462	2494		•	•	•
5/16	1 1/4	1308	1210	1 1/4	2057	1839	2742	2530		3939	3439		1 1/2	2493	3064
5/16	2	1181	1210	1 3/4	2389	1839	3185	2530		4459	3439		•	•	•
3/8	1 1/4	994	1223	1 1/2	2876	4286	3834	5213		5368	5658		1 3/4	3125	4289
3/8	4	1728	1223	4	3488	4286	4650	5213		6510	5658		•	•	•
1/2	1 3/4	1542	3009	2 1/4	3473	7138	5789	10748		8105	11550		2 1/4	4778	9833
1/2	6	2695	3009	5	4809	7138	8015	10748		11221	11550		•	•	•
5/8	•	•	•	3 1/2	7582	10719	12636	15583		17690	16700		2 1/2	6455	12500
5/8	•	•	•	4 3/4	9179	10719	15299	15583		21419	16700		•	•	•
3/4	•	•	•	3	11579	15537	19299	21000		27019	23103		3 1/2	17293	19050
3/4	•	•	•	7	15444	15537	25740	21000		36036	23103		•	•	•
7/8	•	•	•	4 1/2	15266	•	25444	25099		33622	28718		•	•	•
7/8	•	•	•	7	16992	•	28320	25099		39648	28718		•	•	•
1	•	•	•	5 1/2	16351	•	27252	33083		38153	35700		4 1/2	21616	31666
1	•	•	•	7	17837	•	29728	33083		41619	35700		•	•	•
Source	1			2								2			

Sources (available upon request): 1) University of Texas, Austin, TX (using new ICBO-ES testing criteria); 1993. 2) AA Engineers & Associates, Inc., Denver, CO; 1981.

EDGE DISTANCE AND SPACING REQUIREMENTS

Embedment (E) in Anchor Diameters (d)	Spacing	Edge Distance
E < 6d (shallow)	3.50E	1.75E
6d ≤ E ≤ 8d (standard)	2.00E	1.00E
8d < E (deep)	1.50E	0.75E

NOTES:

- Information provided only for the use of a qualified design engineer. Use of technical data by persons not qualified could cause serious damage, injury, or even death.
- Ultimate values shown. For static loads, use one-fourth of the maximum tensile and shear capacities for the recommended 4:1 safety factor.



ORDER INFORMATION

Catalog Number	Anchor Diameter & Length (in)	Minimum Embedment (in)	Thread Length (in)	Quantity Box/ Carto
1413	1/4 x 1 3/4	1	1/2	100/600
1423	1/4 x 2 3/4	1	1/2	100/600
1430	1/4 x 3	1	1/2	100/600
5620	5/16 x 2	1 1/4	5/8	100/600
5630	5/16 x 3	1 1/4	5/8	100/600
3820	3/8 x 2	1 1/2	3/4	100/600
3823	3/8 x 2 3/4	1 1/2	3/4	100/600
3832	3/8 x 3 1/2	1 1/2	3/4	50/300
3850	3/8 x 5	1 1/2	3/4	50/300
3860	3/8 x 6	1 1/2	3/4	50/300
1223	1/2 x 2 3/4	2	1	50/300
1232	1/2 x 3 1/2	2	1	50/300
1250	1/2 x 5	2	1	25/150
1260	1/2 x 6	2	1	25/150
1270	1/2 x 7	2	1	25/150
5832	5/8 x 3 1/2	3	1 1/4	25/150
5842	5/8 x 4 1/2	3	1 1/4	25/150
5850	5/8 x 5	3	1 1/4	20/120
5860	5/8 x 6	3	1 1/4	15/90
5870	5/8 x 7	3	1 1/4	15/90
3440	3/4 x 4	3	1 1/2	18/108
3450	3/4 x 5	3	1 1/2	12/72
3460	3/4 x 6	3	1 1/2	12/72
3470	3/4 x 7	3	1 1/2	10/60
3482	3/4 x 8 1/2	3	1 1/2	10/30
3410	3/4 x 10	3	1 1/2	10/30
7880	7/8 x 8	4 1/2	1 3/4	10/30
7810	7/8 x 10	4 1/2	1 3/4	10/30
7812	7/8 x 12	4 1/2	1 3/4	5/15
1080	1 x 8	5 1/2	2	10/30
1010	1 x 10	5 1/2	2	5/15
1012	1 x 12	5 1/2	2	5/15

INSTALLATION INSTRUCTIONS – MOHAWK LIFTS

1. Drill the hole perpendicular to the work surface.* To assure full holding power, do not ream the hole or allow the drill to wobble.
2. Drill the hole deeper than the intended embedment of the anchor, but not closer than two anchor diameters to the bottom (opposite) surface of the concrete.
3. Clean the hole using compressed air and a nylon brush. A clean hole is necessary for proper performance.
4. For ease of installation, make certain that the spear heads are located up against the wedge pockets.
5. Turn the nut on to the anchor until contact is made with the top of the spears and the bottom of the washer. Insert anchor into hole.
6. Tap anchor into hole with a 2 1/2 lb. hammer until the washer rests solidly against fixture.
7. Tighten the nut to not less than 3 full turns but not more than 5 turns past the hand tight position. Use of an Impact wrench for Installation of the anchor is NOT recommended.

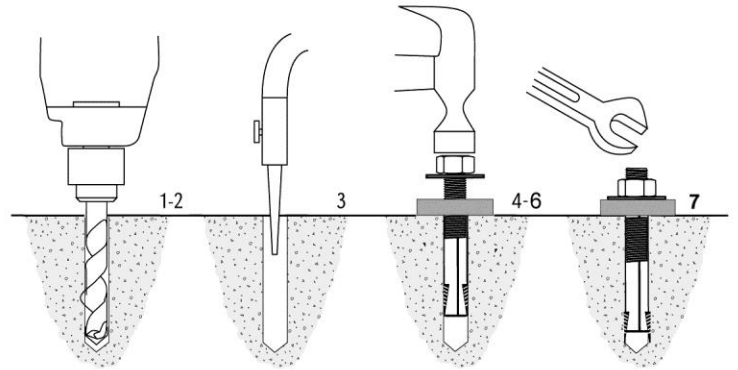

INSPECTION & MAINTENANCE INSTRUCTIONS







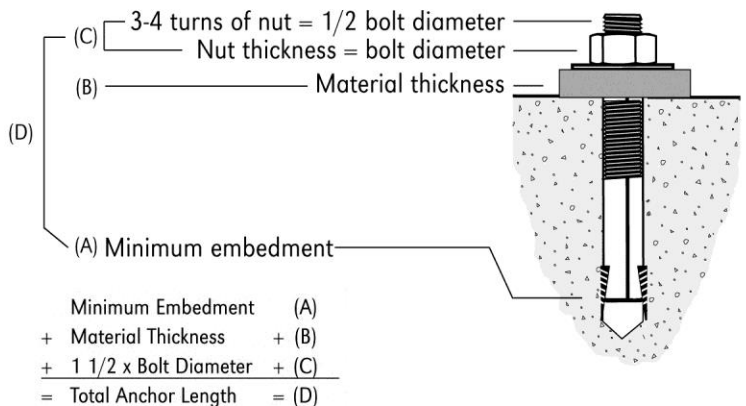

1. Verify torque on anchors to 85 Ft. Lbs. for future/annual inspections.

* Always wear safety glasses. Follow the drill manufacturer's safety instructions. Use only solid carbide-tipped drill bits meeting ANSI B212.15 diameter standards as listed on back cover.

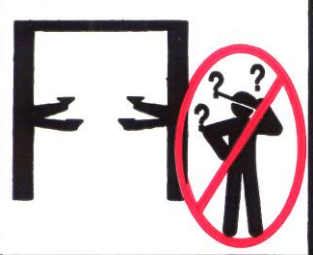
LENGTH SELECTION GUIDE

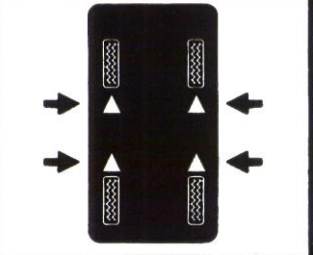
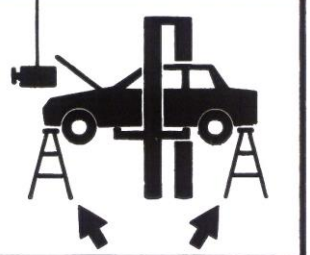

REV: 11/06

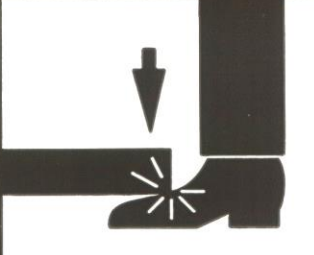
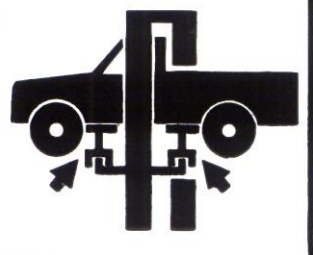
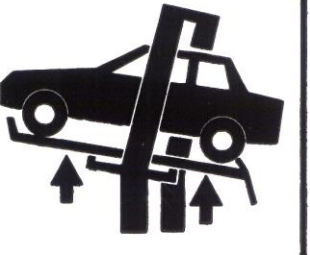
<p>⚠ WARNING</p>  <p>Clear area if vehicle is in danger of falling.</p> <p>©</p>	<p>⚠ WARNING</p>  <p>Position vehicle with center of gravity midway between adapters.</p> <p>©</p>	<p>⚠ CAUTION</p>  <p>Lift to be used by trained operator only.</p> <p>©</p>	<p>⚠ CAUTION</p>  <p>Authorized personnel only in lift area.</p> <p>©</p>
<p>⚠ WARNING</p>  <p>Remain clear of lift when raising or lowering vehicle.</p> <p>©</p>	<p>⚠ WARNING</p>  <p>Avoid excessive rocking of vehicle while on lift.</p> <p>©</p>	<p>⚠ CAUTION</p>  <p>Use vehicle manufacturer's lift points.</p> <p>©</p>	<p>⚠ CAUTION</p>  <p>Always use safety stands when removing or installing heavy components.</p> <p>©</p>
<p>⚠ WARNING</p>  <p>Do not override self-closing lift controls.</p> <p>©</p>	<p>⚠ WARNING</p>  <p>Keep feet clear of lift while lowering.</p> <p>©</p>	<p>⚠ CAUTION</p>  <p>Use height extenders when necessary to ensure good contact.</p> <p>©</p>	<p>⚠ CAUTION</p>  <p>Auxiliary adapters may reduce load capacity.</p> <p>©</p>
<p>The messages and pictographs shown are generic in nature and are meant to generally represent hazards common to all automotive lifts regardless of specific style.</p> <p>Funding for the development and validation of these labels was provided by the Automotive Lift Institute, PO Box 33116 Indialantic, FL. 32903.</p> <p>They are protected by copyright. Set of labels may be obtained from ALI or its member companies.</p> <p>© 1992 by ALI, Inc. ALI/WL101w</p>		<p>The messages and pictographs shown are generic in nature and are meant to generally represent hazards common to all automotive lifts regardless of specific style.</p> <p>Funding for the development and validation of these labels was provided by the Automotive Lift Institute, PO Box 33116 Indialantic, FL. 32903.</p> <p>They are protected by copyright. Set of labels may be obtained from ALI or its member companies.</p> <p>© 1992 by ALI, Inc. ALI/WL101c</p>	

<p>SAFETY INSTRUCTIONS</p>  <p>Read operating and safety manuals before using lift.</p> <p>©</p>	<p>SAFETY INSTRUCTIONS</p>  <p>Proper maintenance and inspection is necessary for safe operation.</p> <p>©</p>
<p>SAFETY INSTRUCTIONS</p>  <p>Do not operate a damaged lift.</p> <p>©</p>	<p>The messages and pictographs shown are generic in nature and are meant to generally represent hazards common to all automotive lifts regardless of specific style</p> <p>Funding for the development and validation of these labels was provided by the Automotive Lift Institute, PO Box 33116 Indialantic, FL 32903</p> <p>They are protected by copyright Set of labels may be obtained from ALI or its member companies</p> <p>© 1992 by ALI, Inc. ALI/WL101s</p>

MOHAWK.

Because Quality Lasts Forever.



Model USL-6000

Full rise, space-saving, no-post, portable scissors lift, offers full under-car access.



Model A-7

The A-7 is a 7,000 lb. capacity asymmetric lift that allows full opening of

all vehicle doors as well as total undercar/underdash access, thanks to Mohawk's unique "clear-floor" design. Low 4" arms accommodate all imports and low-riding sports cars. Includes both 3" and 6" truck adapters.

Model System I

The 9,000 lb. capacity System I, like all Mohawk lifts, features Mohawk's patented hydraulic equalization system with adjustable overhead (or optional underground) hydraulic lines. Offers low 3 1/2" swing arms and comes standard with truck adapters.

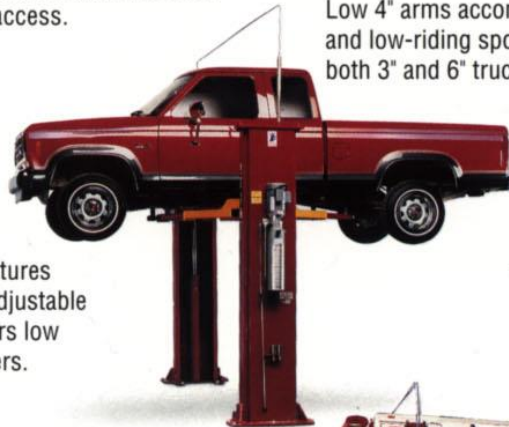

Model LMF-12, TP-15, TP-18, TP-26 & TP-30

These 12,000 to 30,000 lb. capacity models are the ideal heavy-duty lifts for up to Class VI trucks. Mohawk's unique "clear floor" design makes these the perfect lifts for all fleet applications. Truck adapters are standard equipment.



Model LMF-12



Model TR-50

TR-Series Ramp Style Lifts

Standard models from 25,000 up to 125,000 lbs. for total under-vehicle access.

Ramp lengths from 20' to 50'. Completely operated by a single technician, and features fully interlocked, redundant safety systems.

www.mohawklifts.com

MOHAWK

Mohawk Industrial Park • P.O. Box 110
Amsterdam, NY 12010

1-800-833-2006 or 518-842-1431

FAX 518-842-1289



SEND US YOUR PHOTOS!

MOHAWK IS ALWAYS INTERESTED IN SEEING HOW YOUR LIFTS ARE USED. WE HAVE CREATED AN ON-LINE PHOTO DATABASE FOR CUSTOMERS TO VIEW OUR LIFTS IN USE.



VISIT WWW.MOHAWKLIFTS.COM/PR/ AND MAYBE WE CAN ADD YOUR PHOTOS TO OUR COLLECTION.
(JPG FORMATS PREFERRED)

E-MAIL YOUR PHOTOS AND COMMENTS TO:
PHOTOS@MOHAWKLIFTS.COM

BEST REGARDS & HAPPY LIFTING!

YOUR FRIENDS AT MOHAWK LIFTS